

OOPT : Design

Stage 2040

4팀 - 잘챙기시계

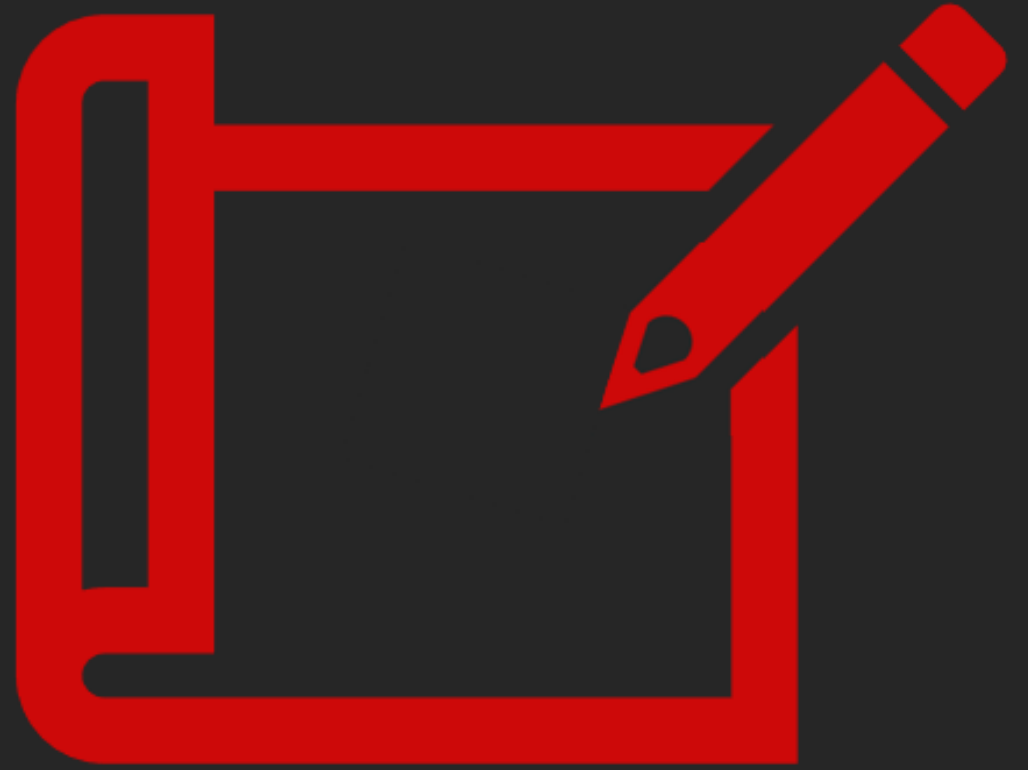

목차



- 01 Layered Architecture
- 02 Define Interaction Diagrams
- 03 Define Design Class Diagrams
- 04 Design Traceability Analysis



Layered Architecture

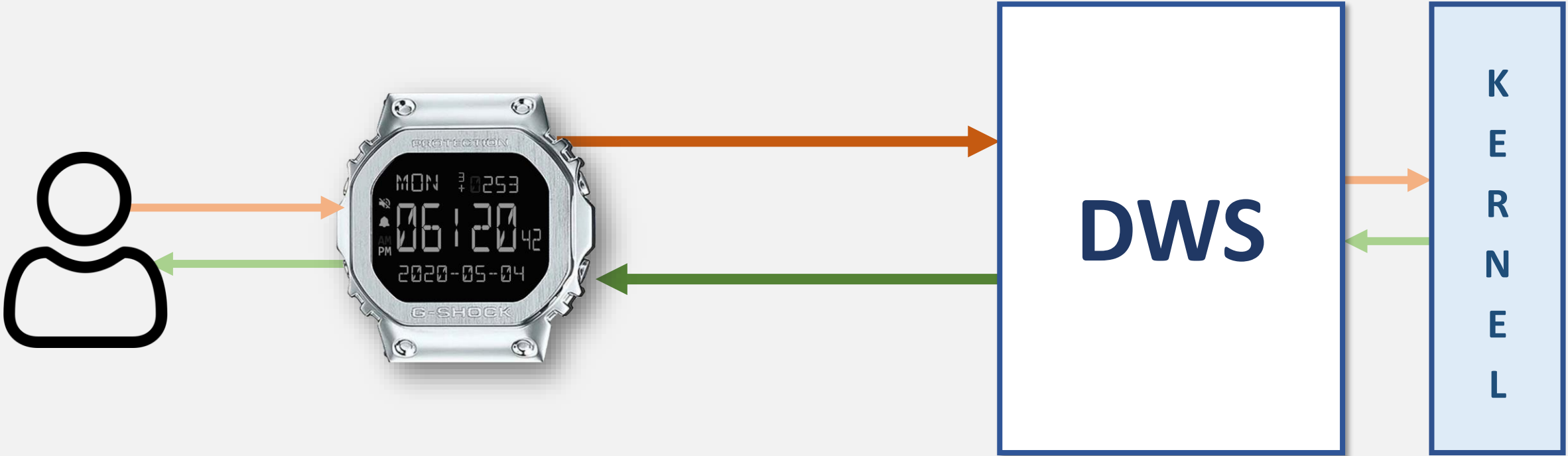

Layered Architecture

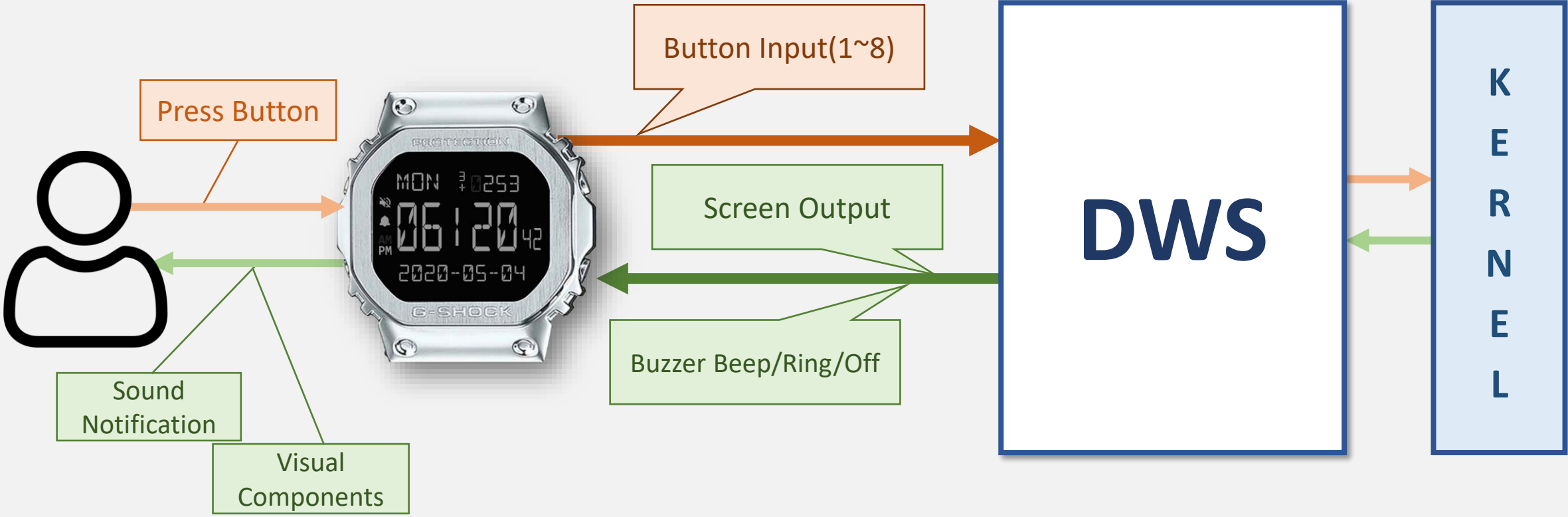

Activity 2044

Define Interaction Diagrams

기본적인 동작 순서

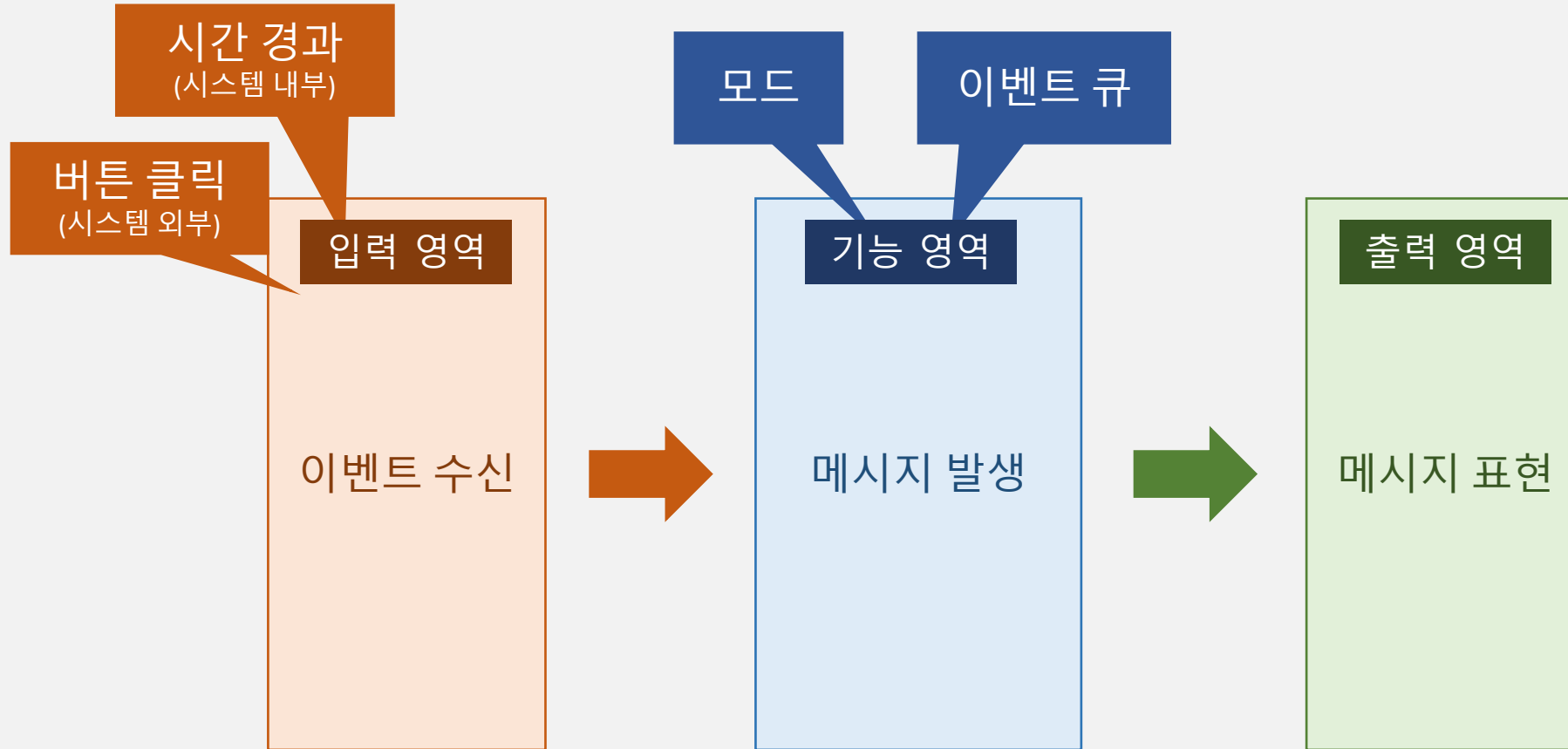

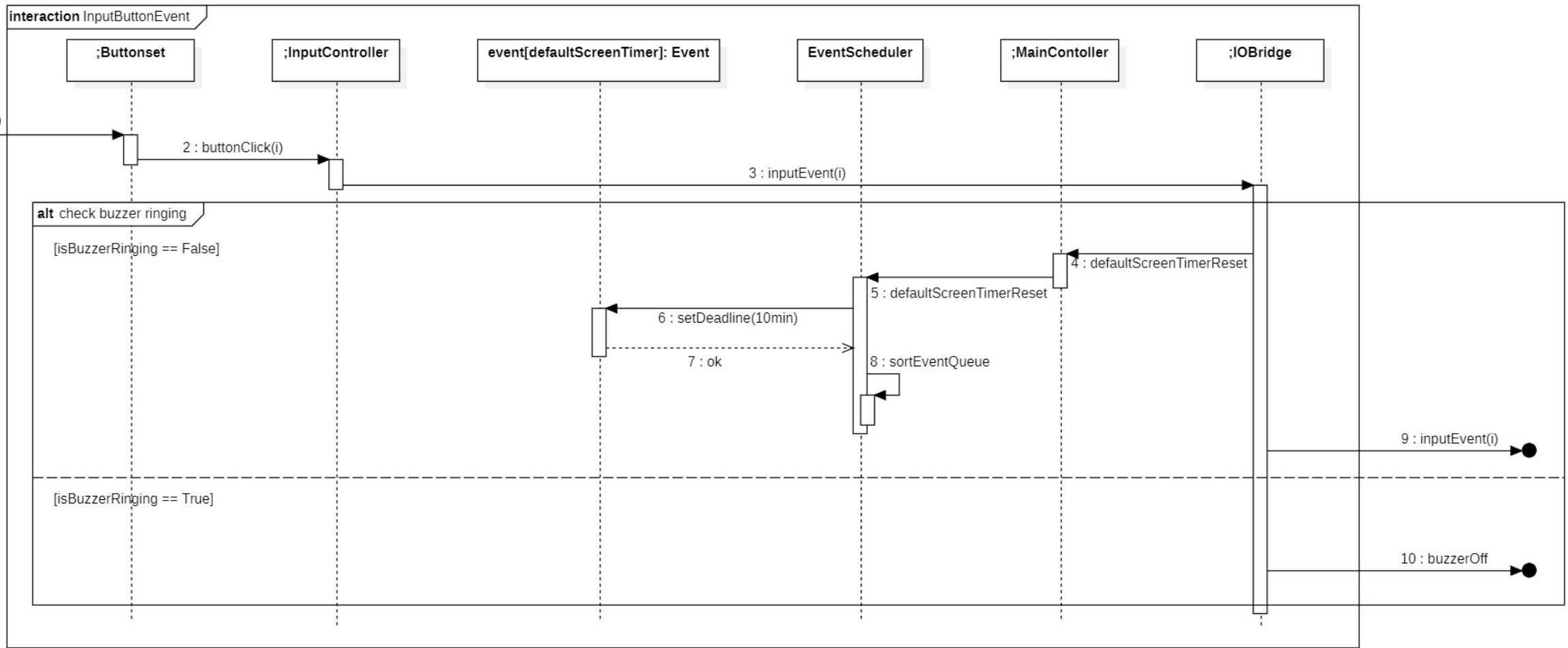

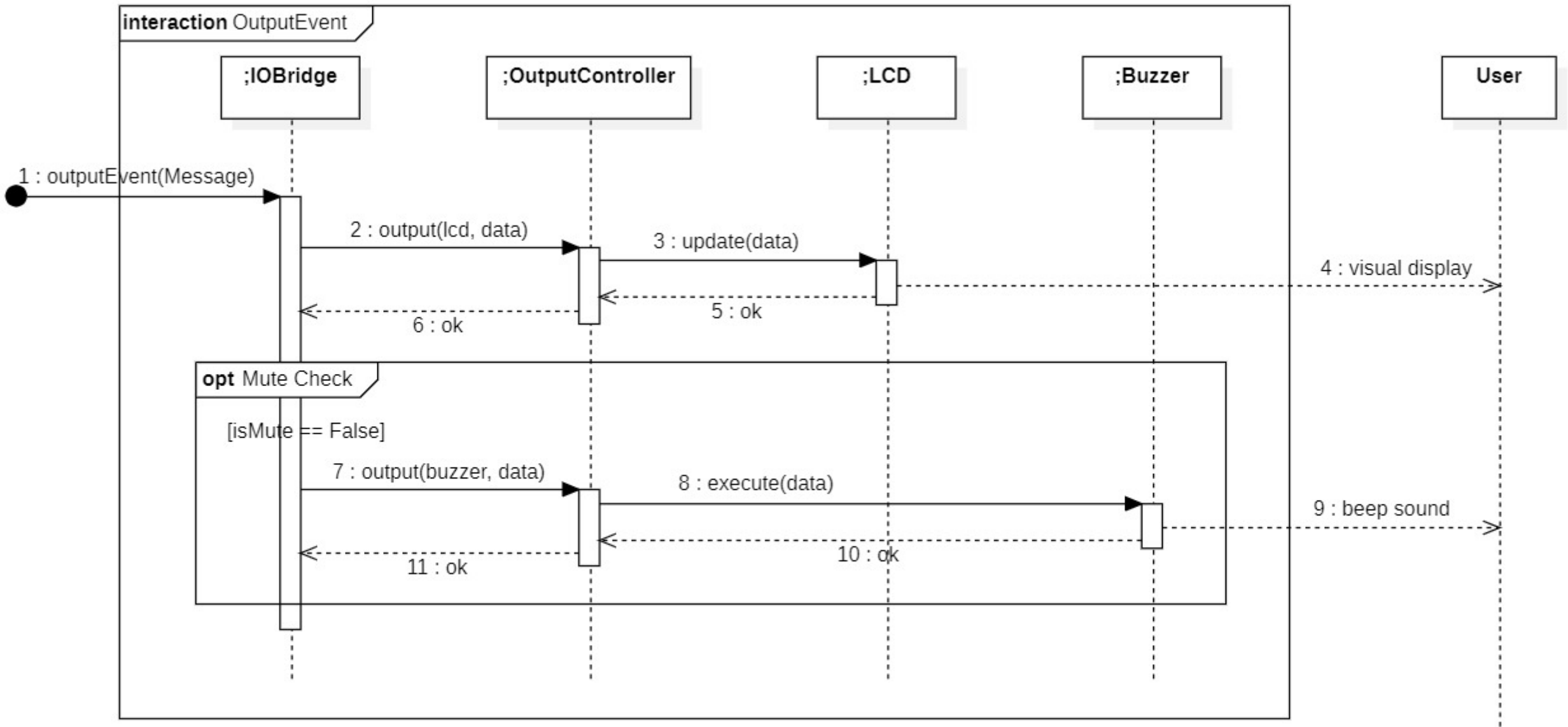

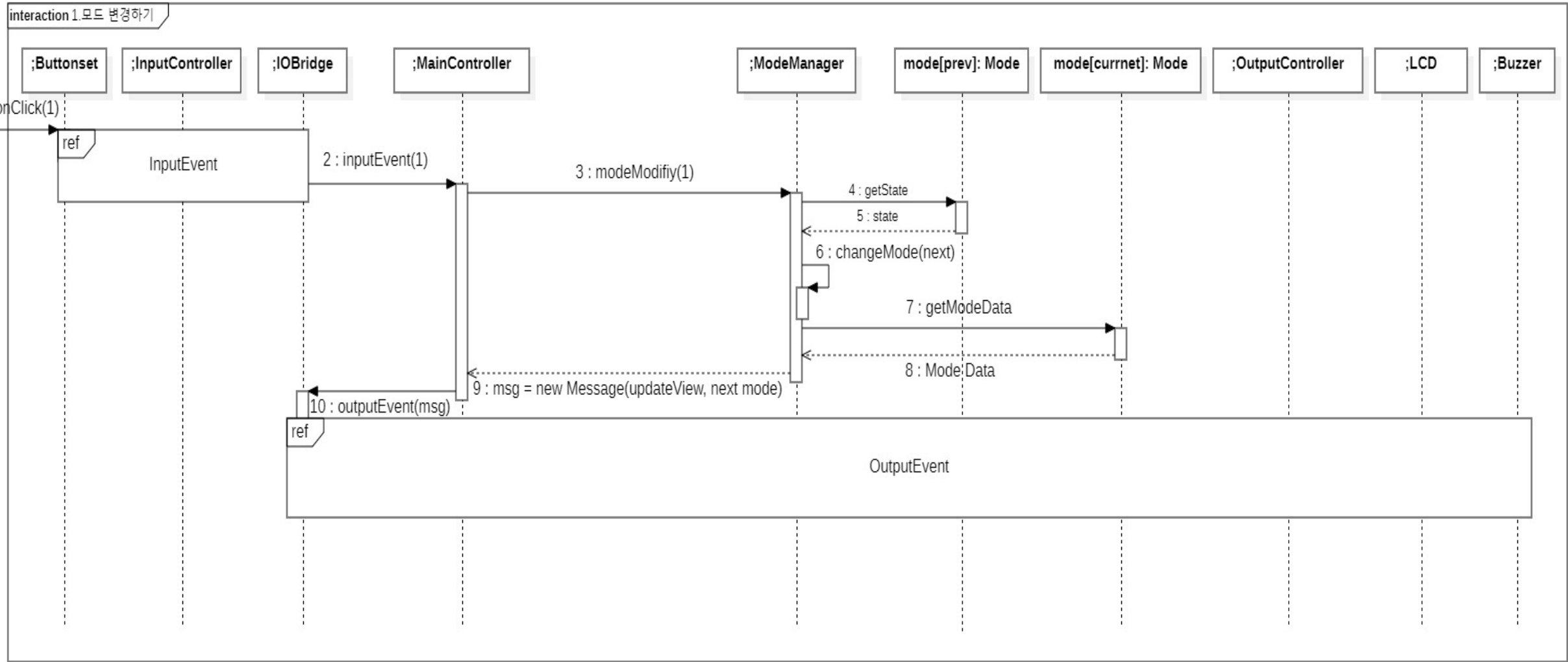

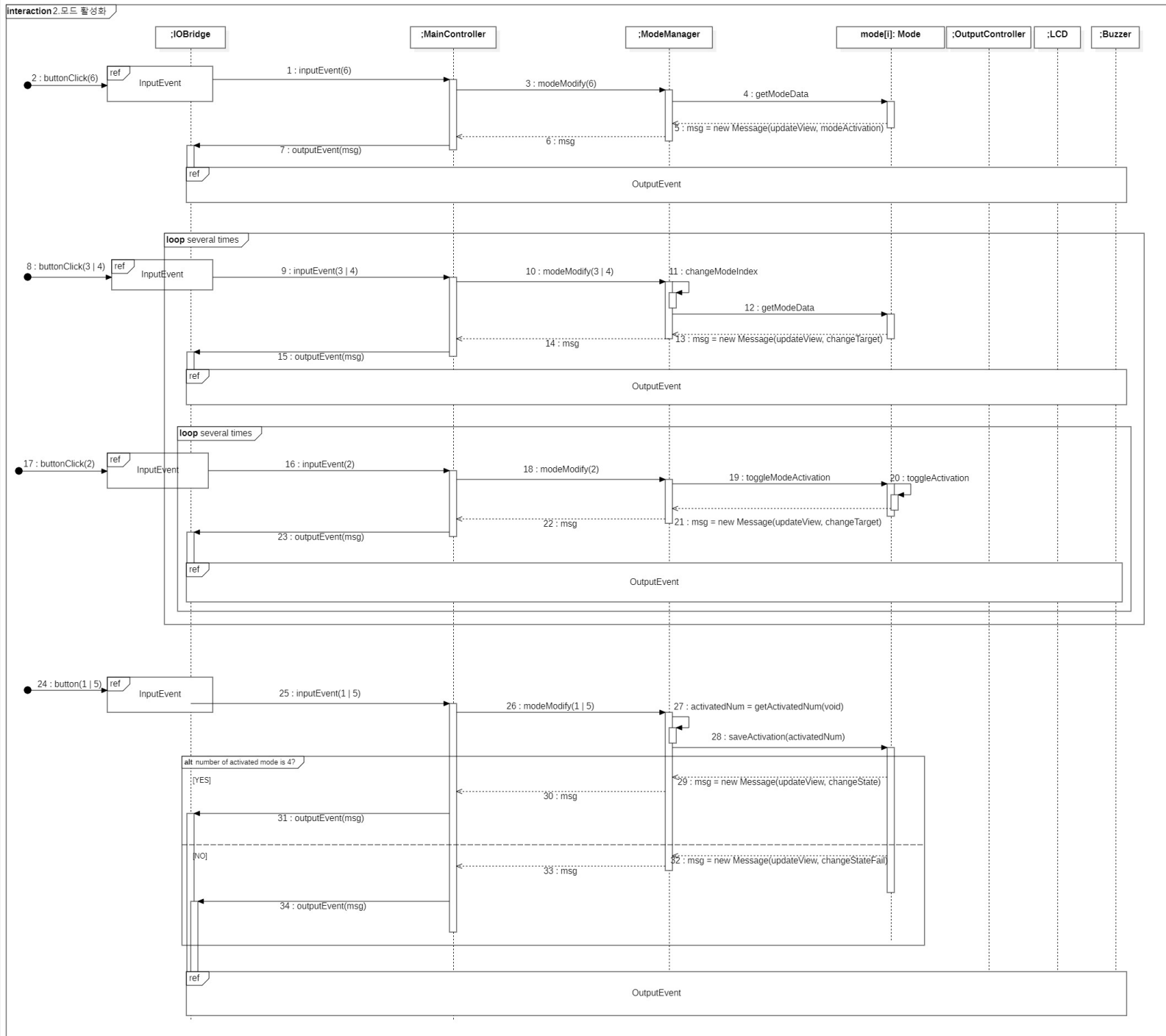

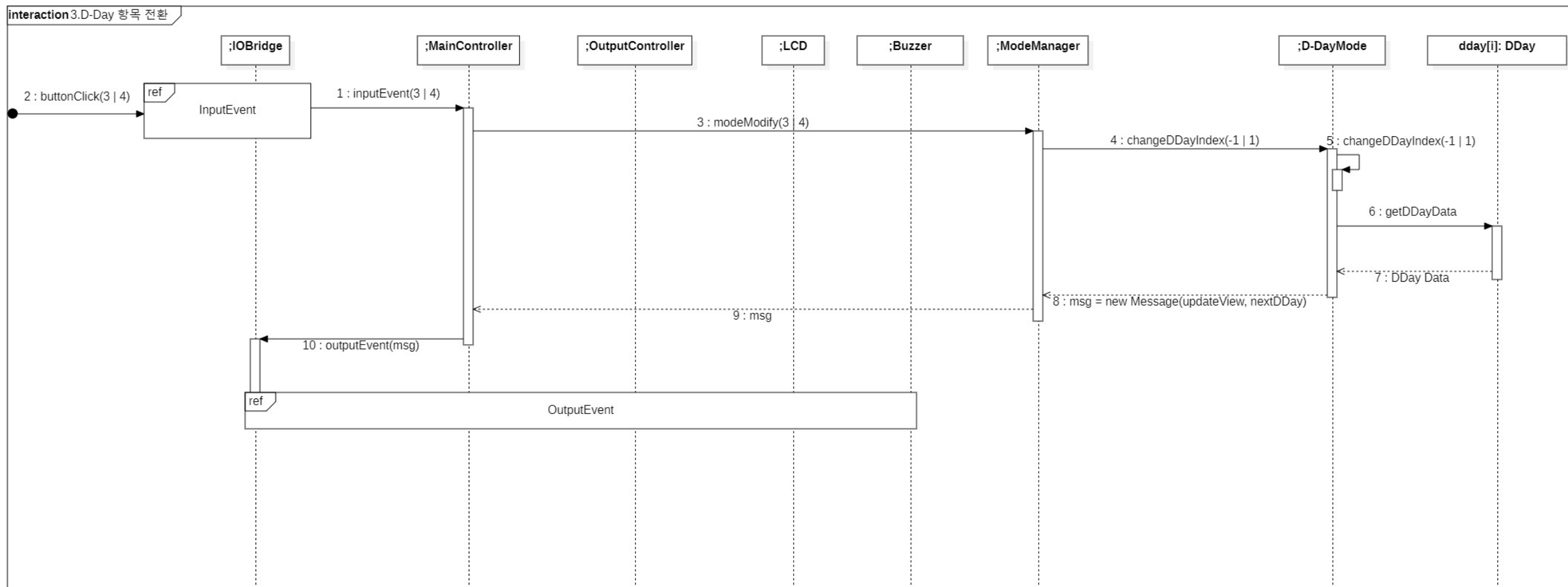

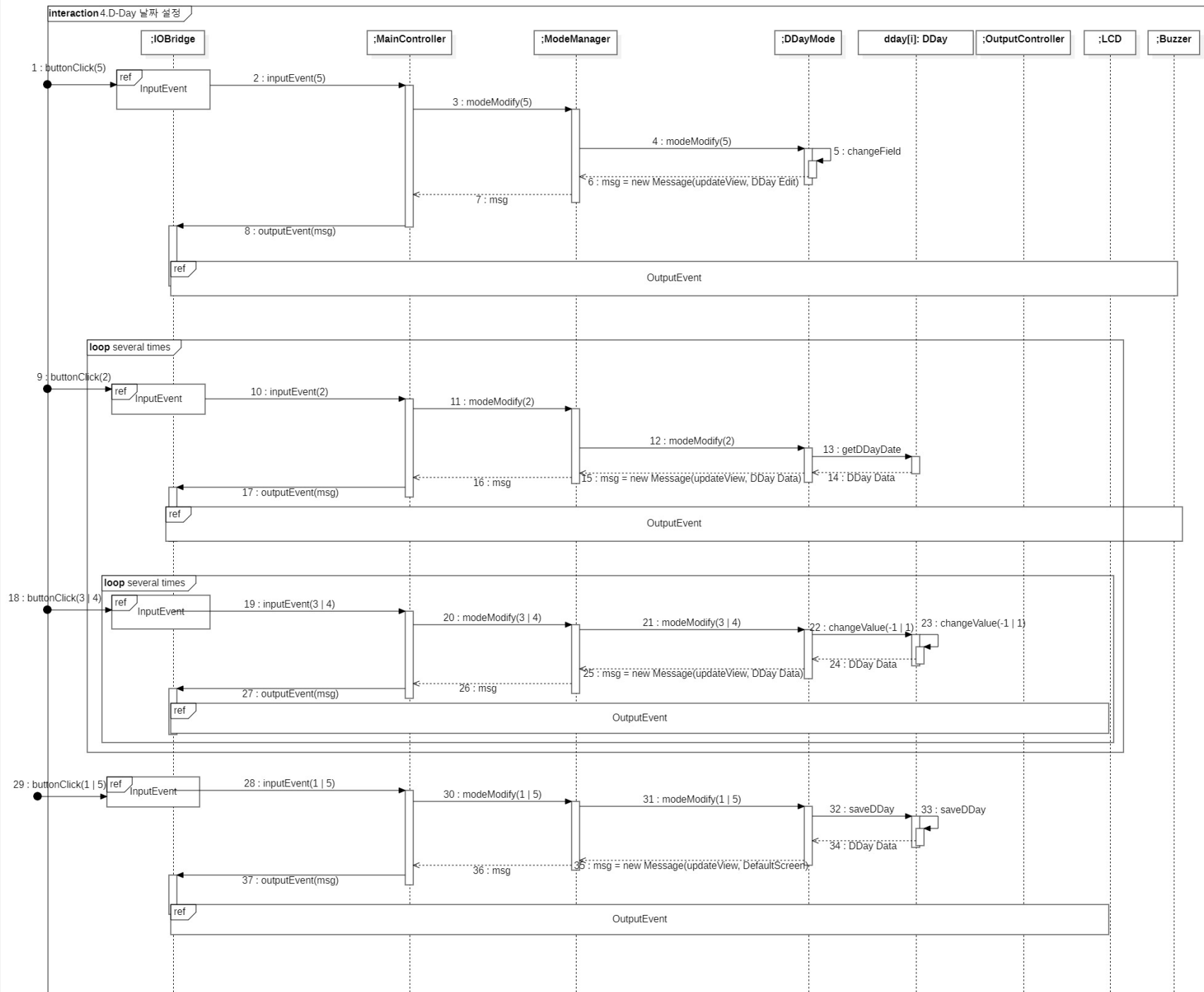

interaction 5.D-Day 활성화 토글

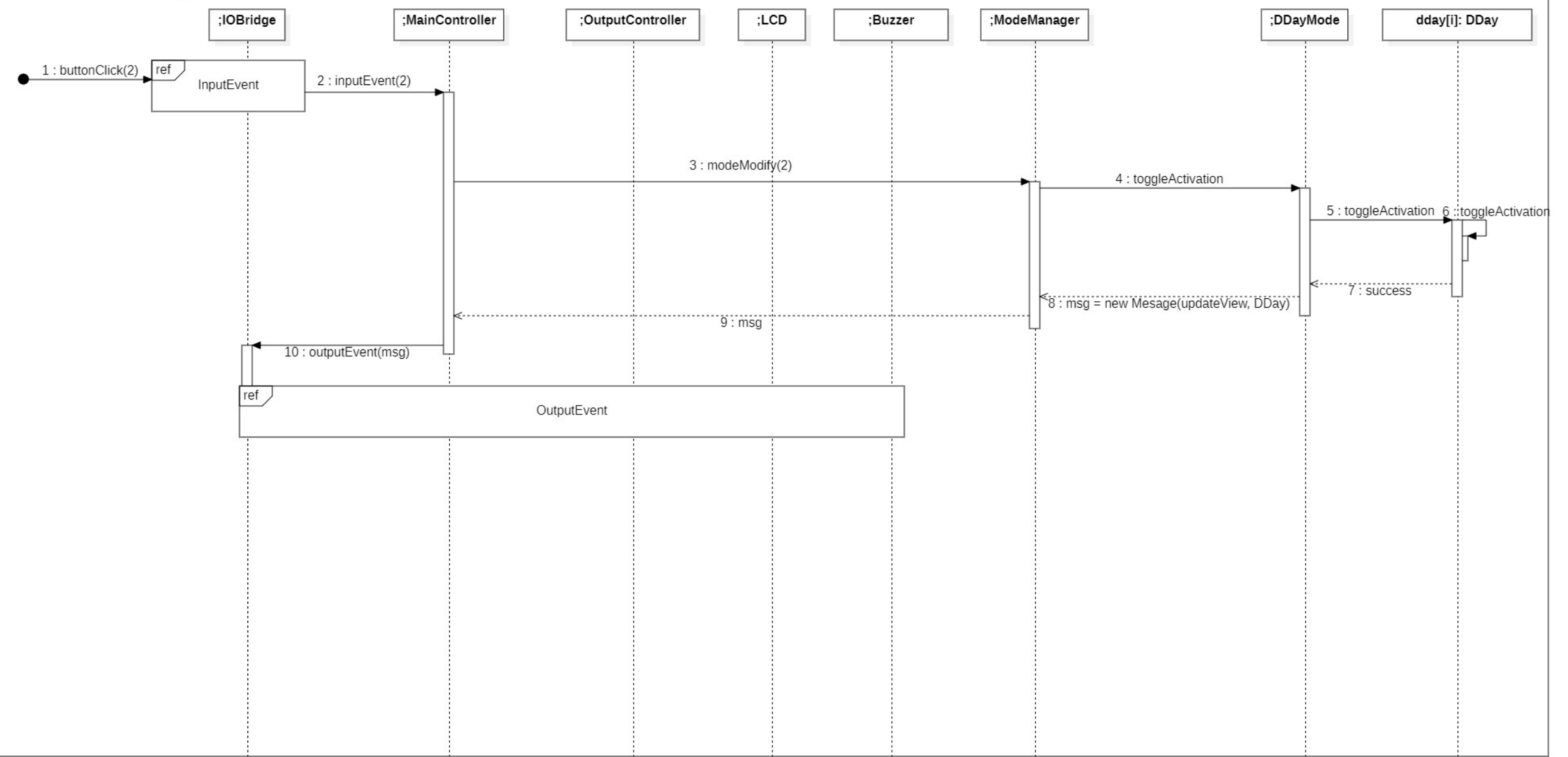

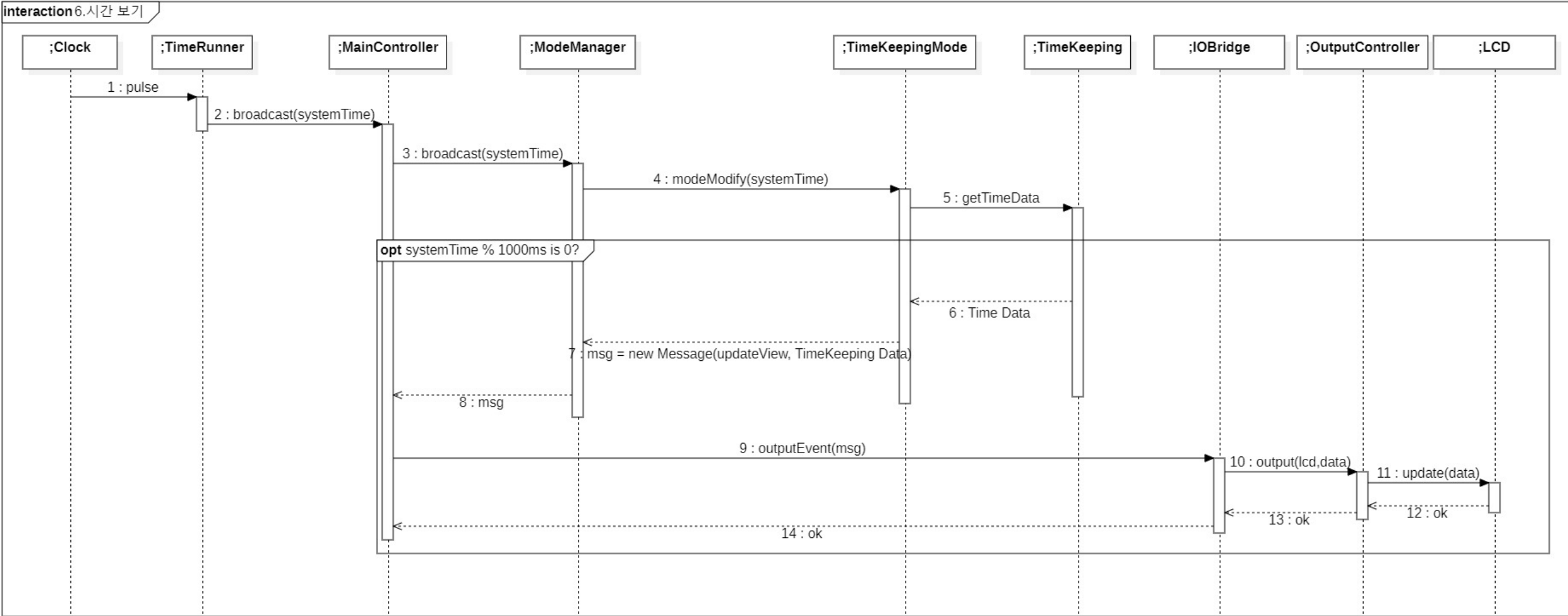

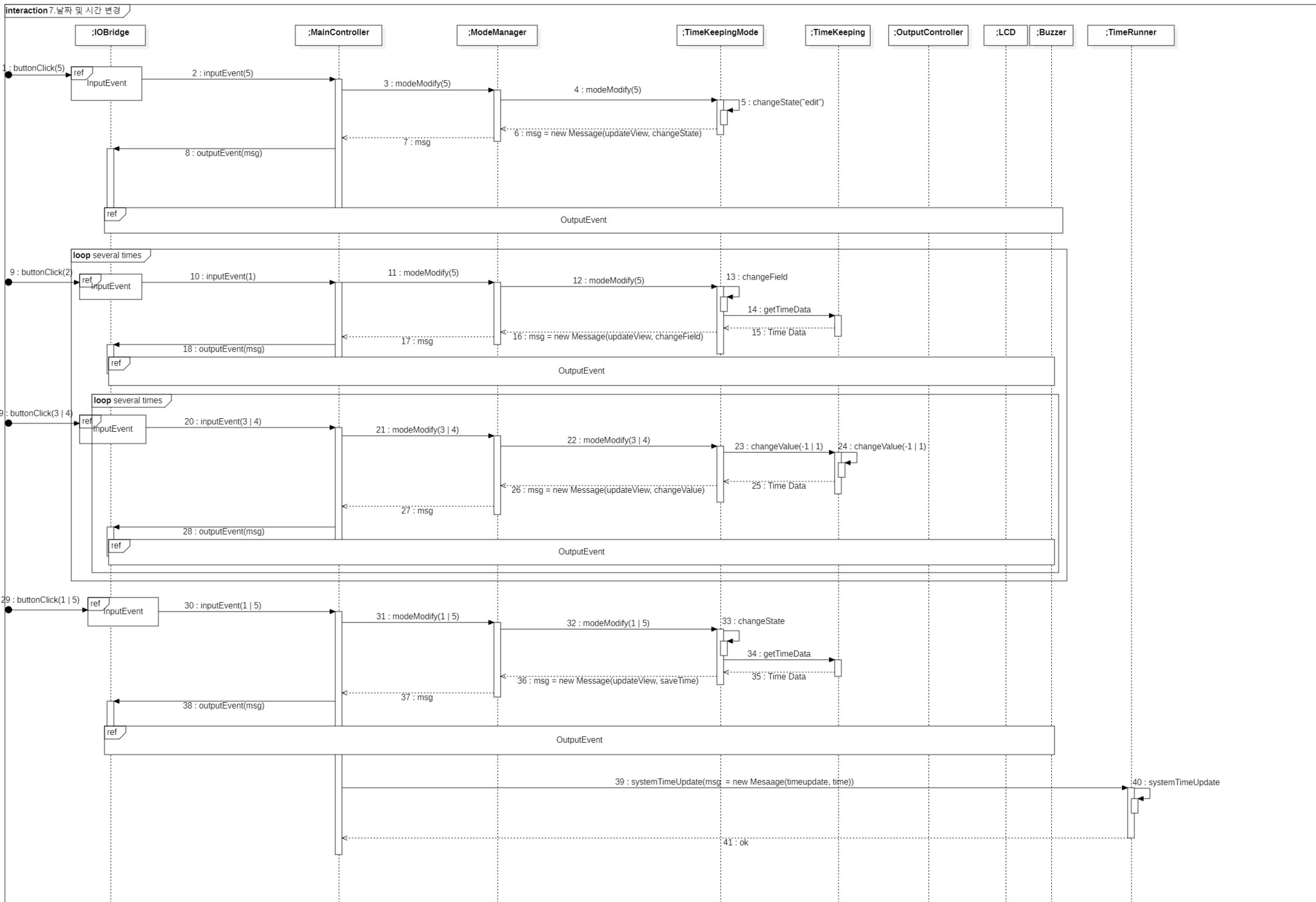

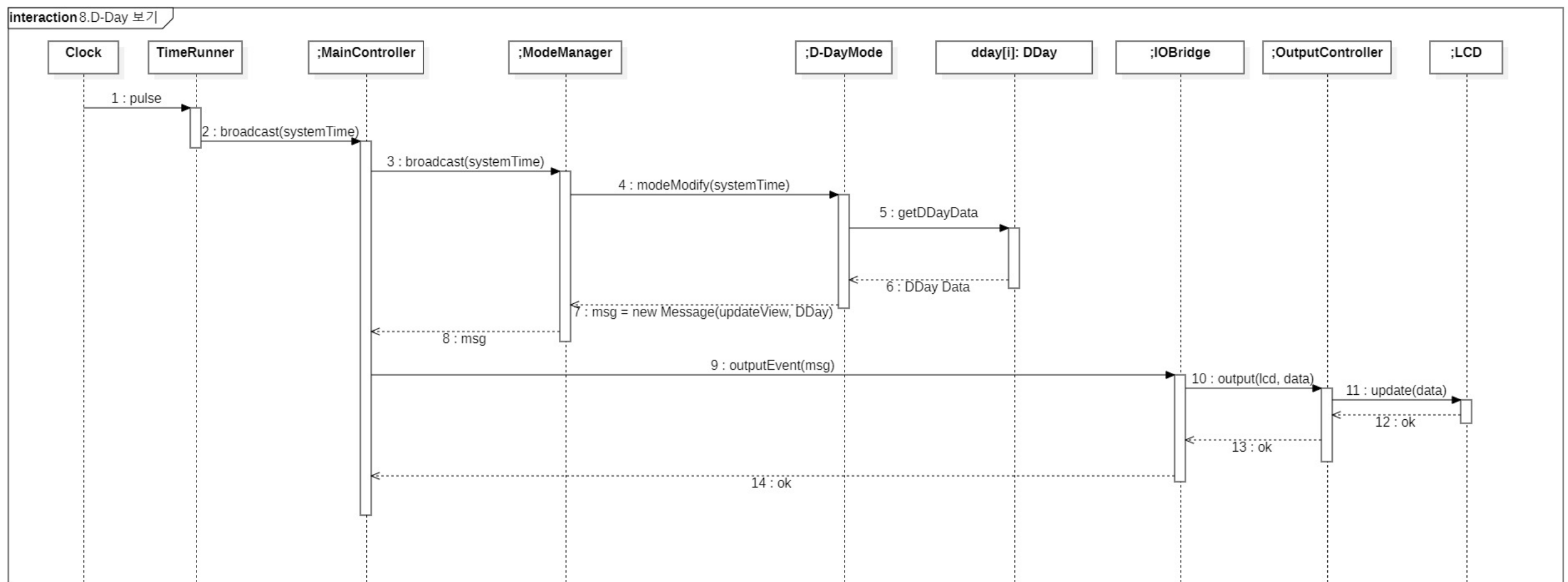

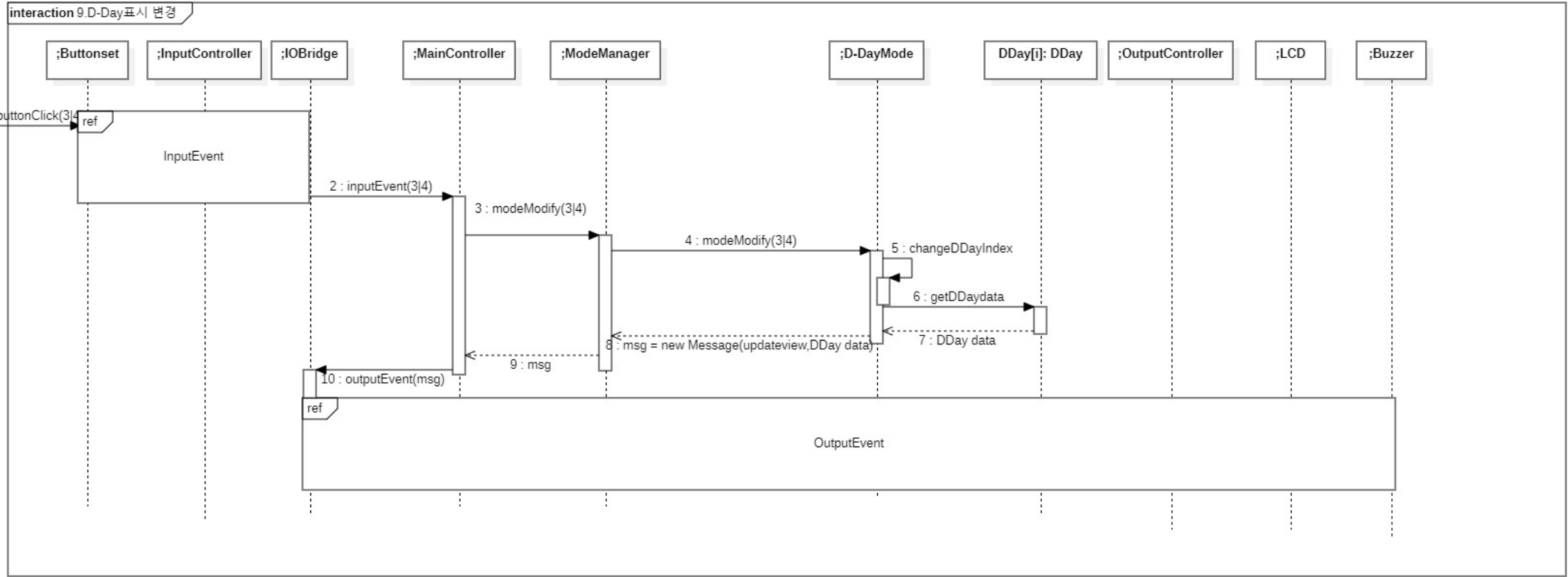

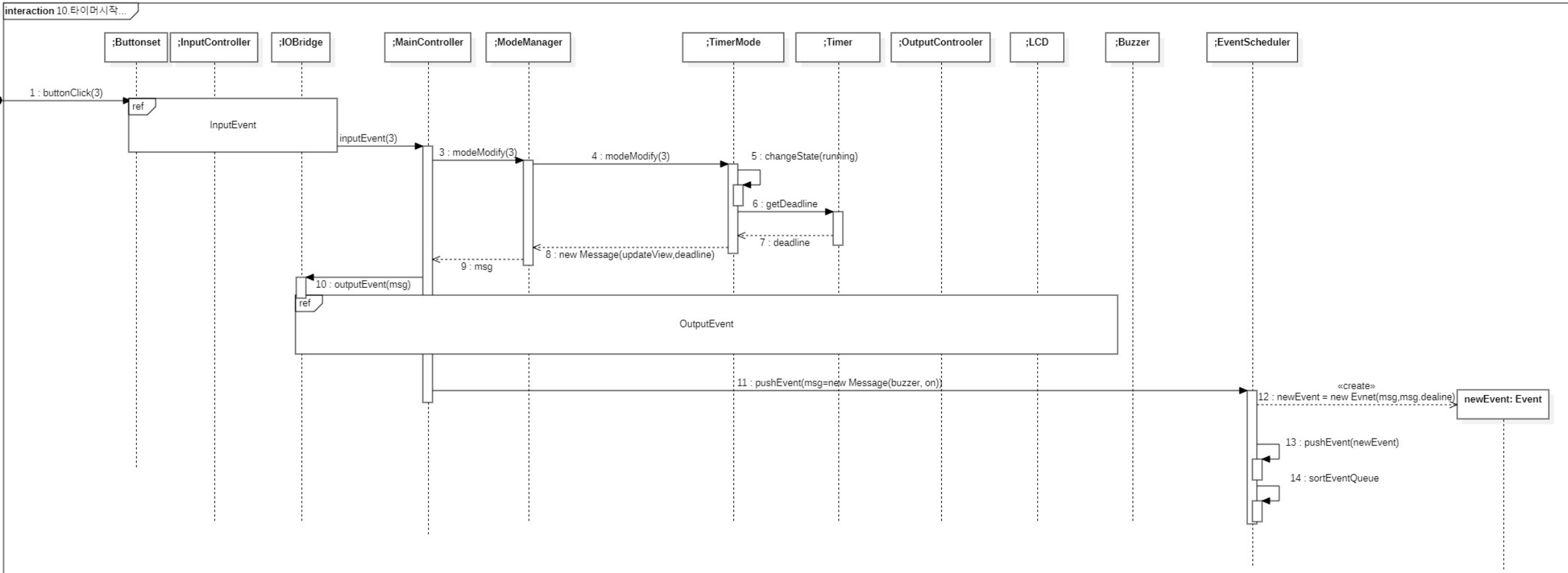

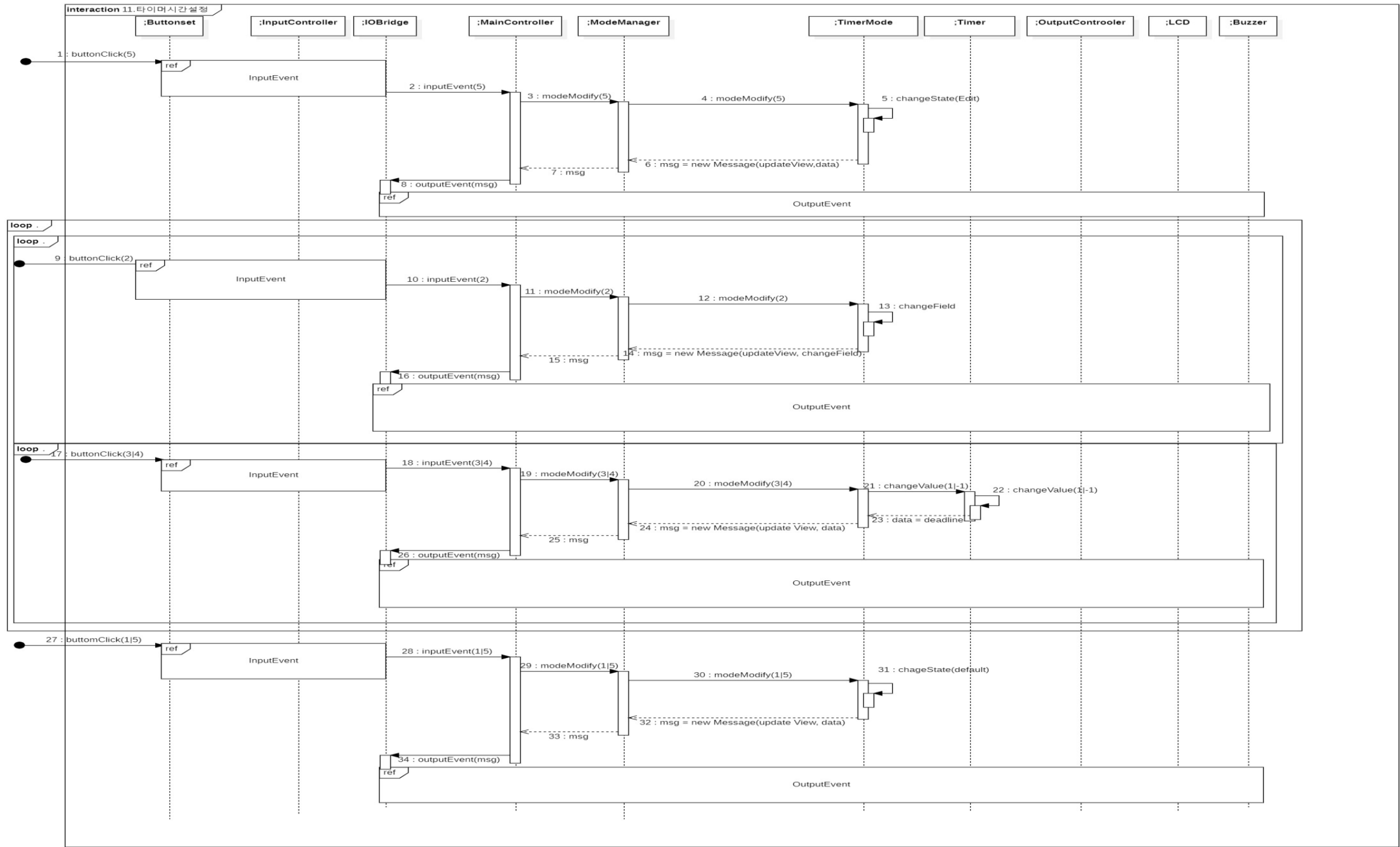

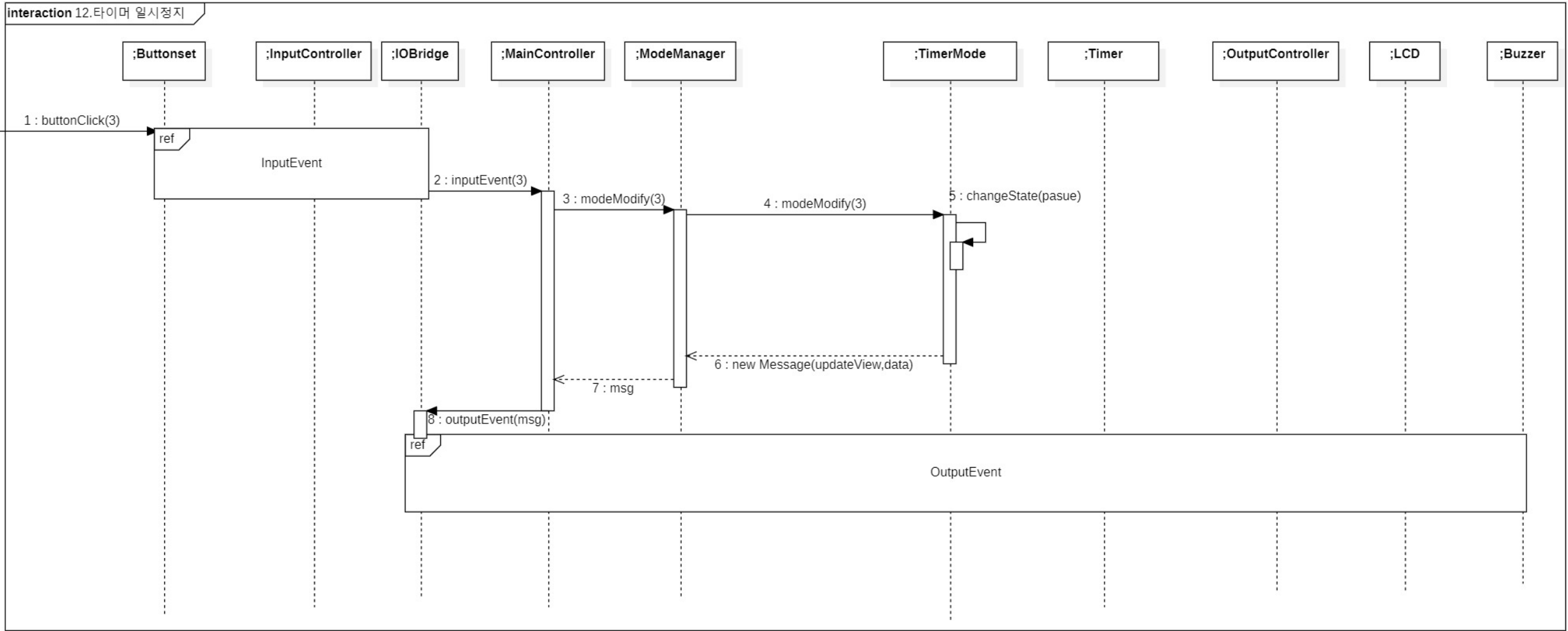

interaction 13.타이머 다시시작

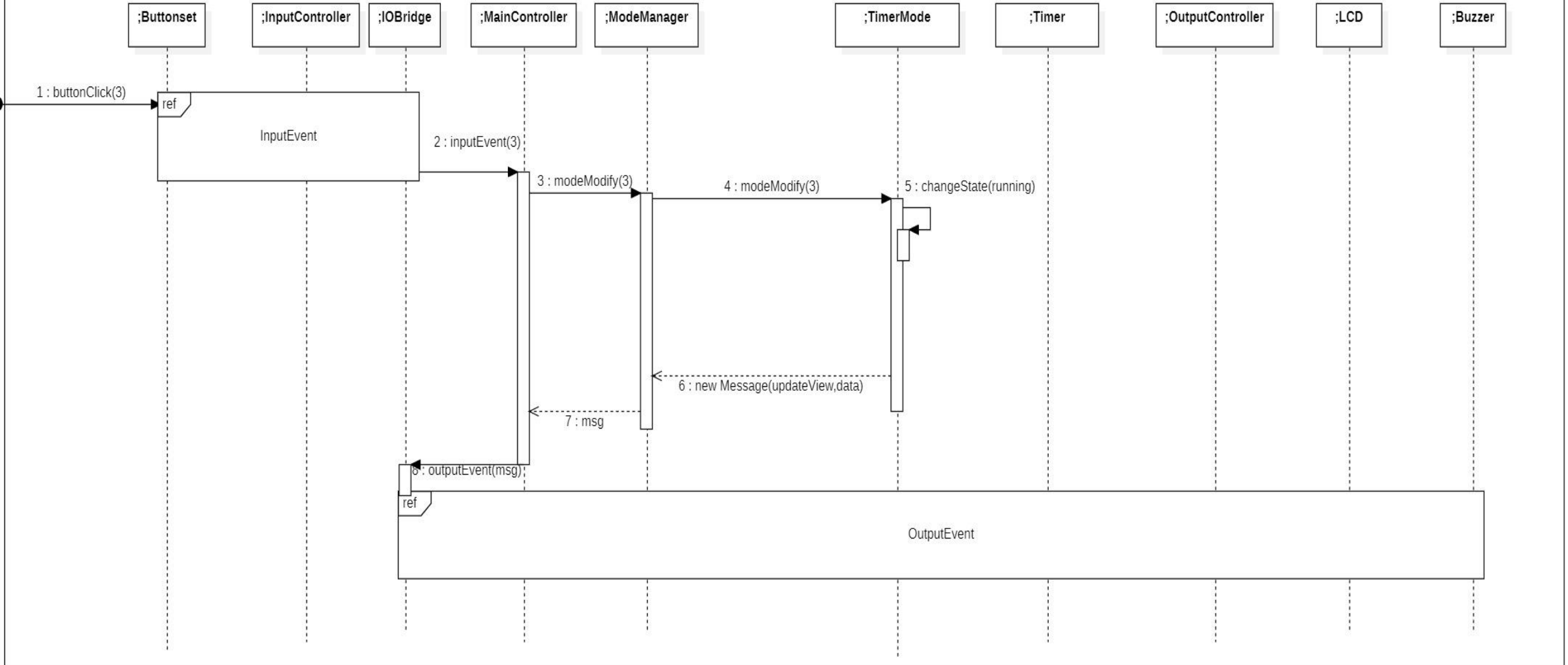

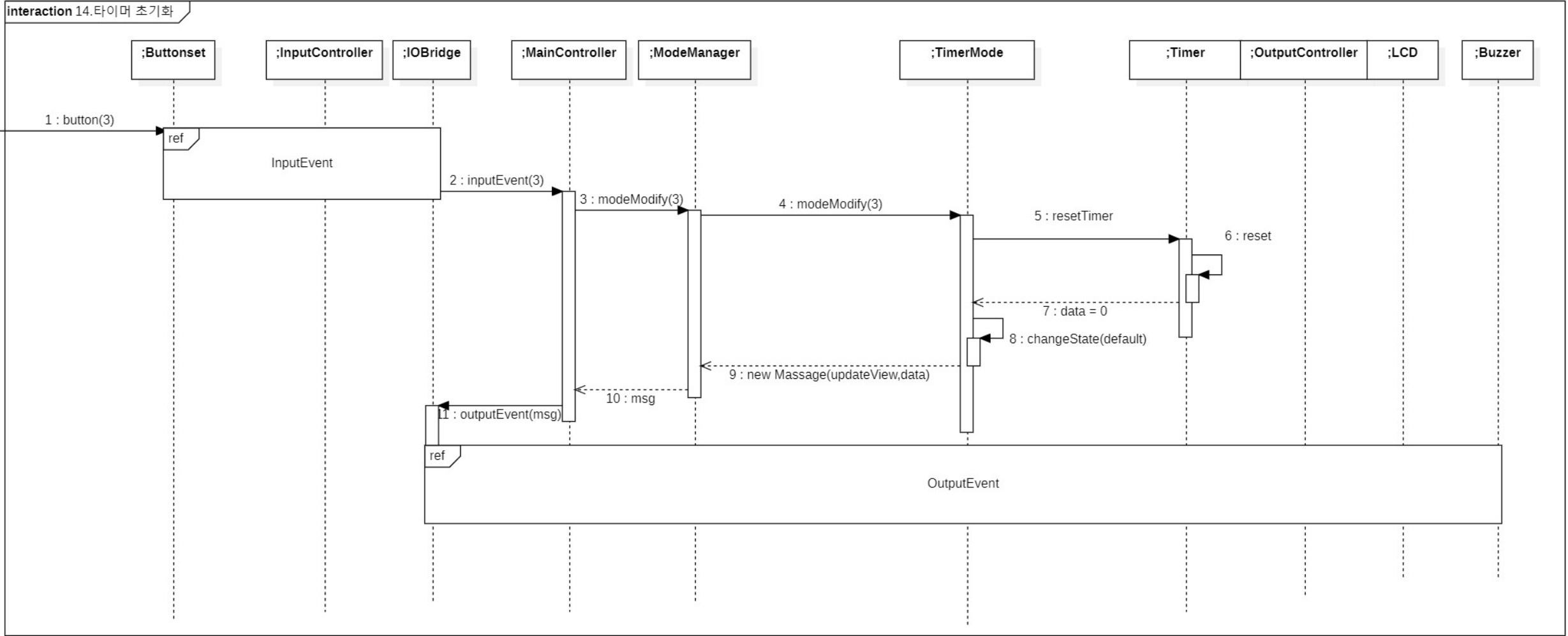

interaction 15.타이머Buzz

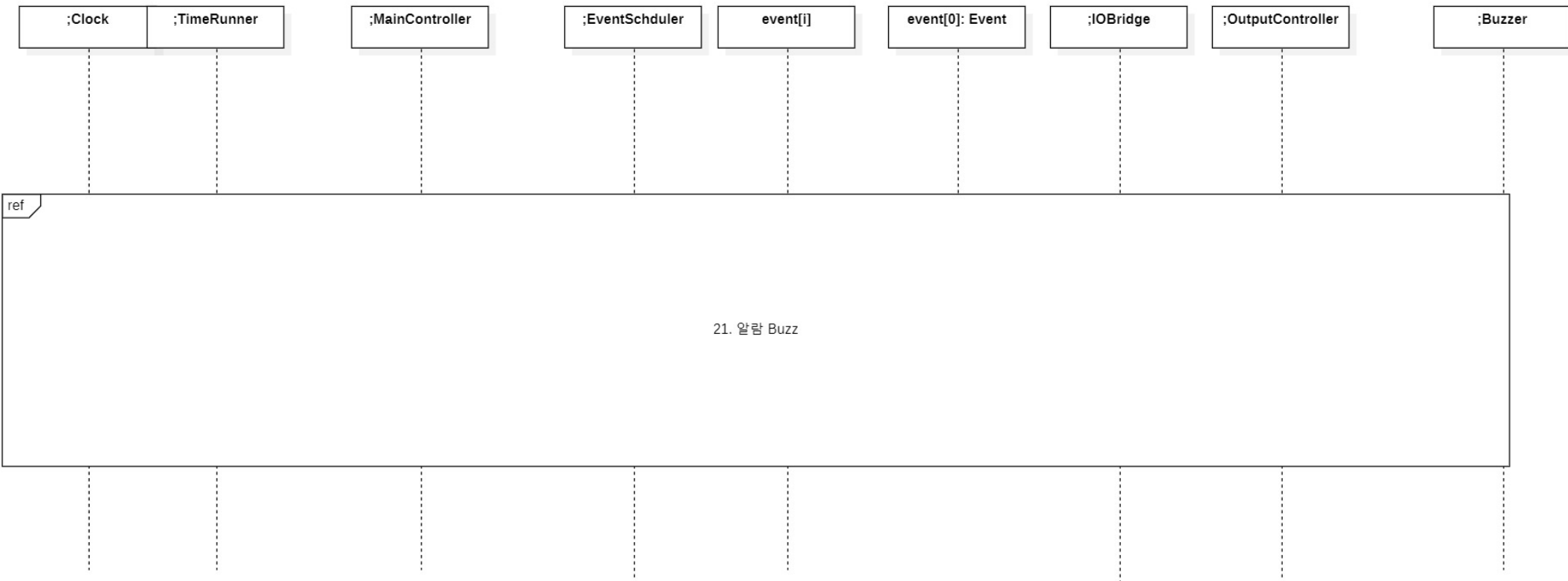

interaction 16.타이머Buzz 종료

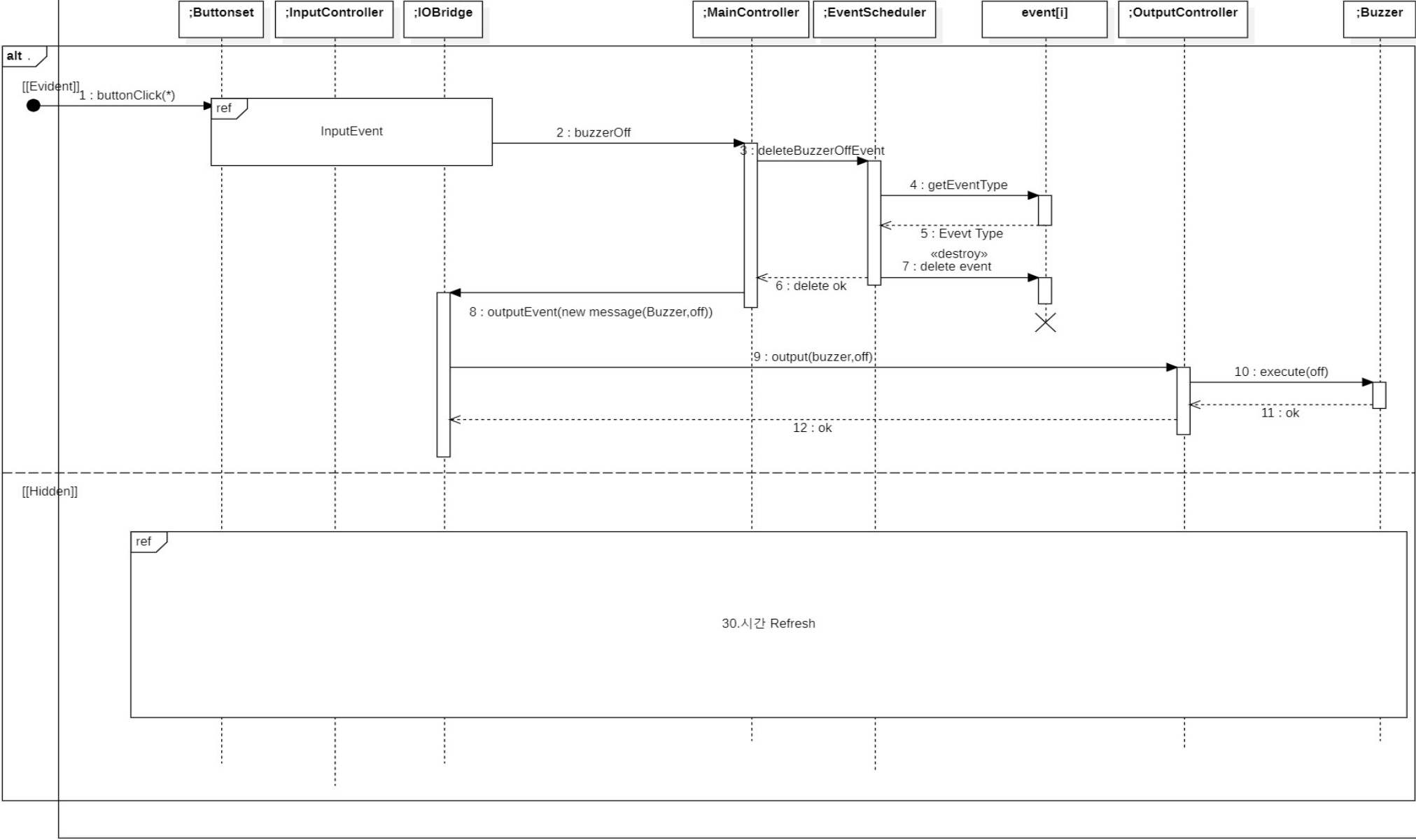

interaction 17. 알람 항목 전환

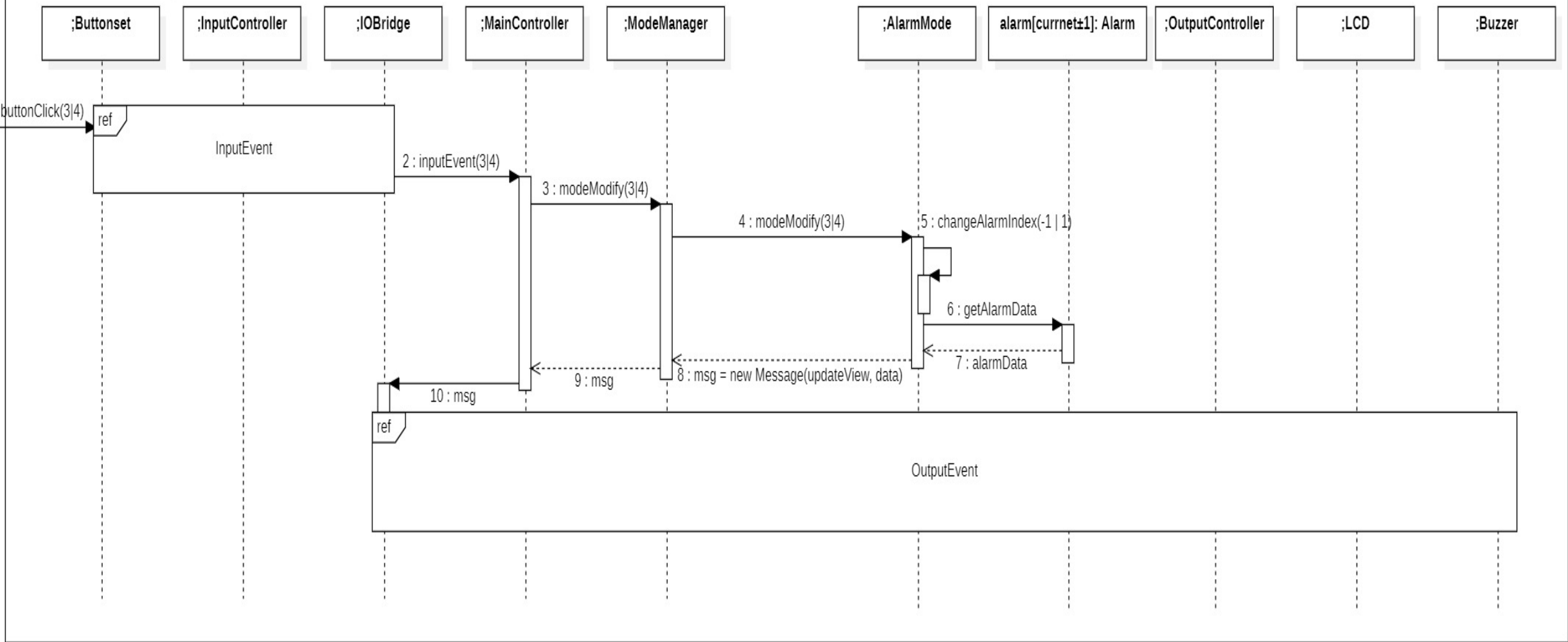

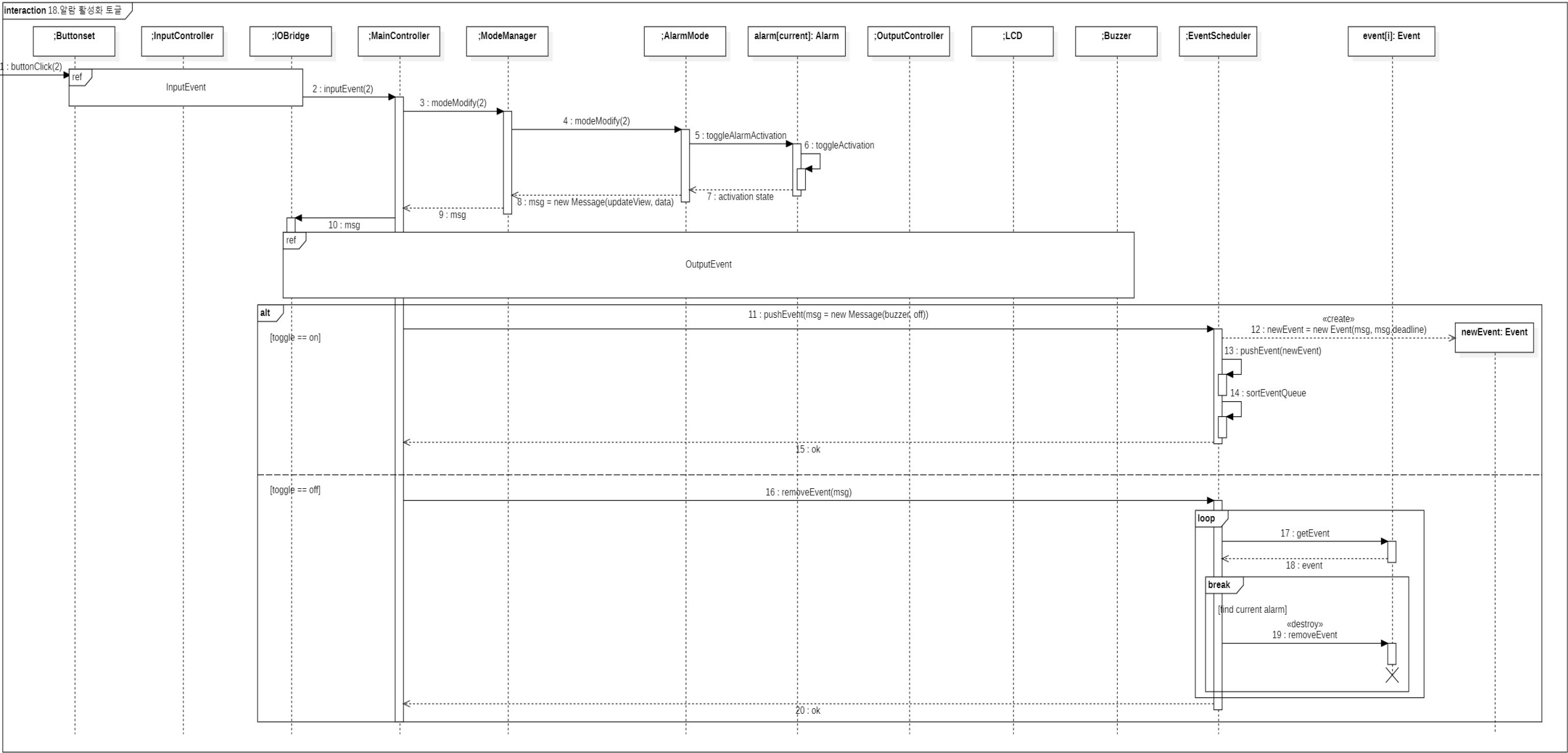

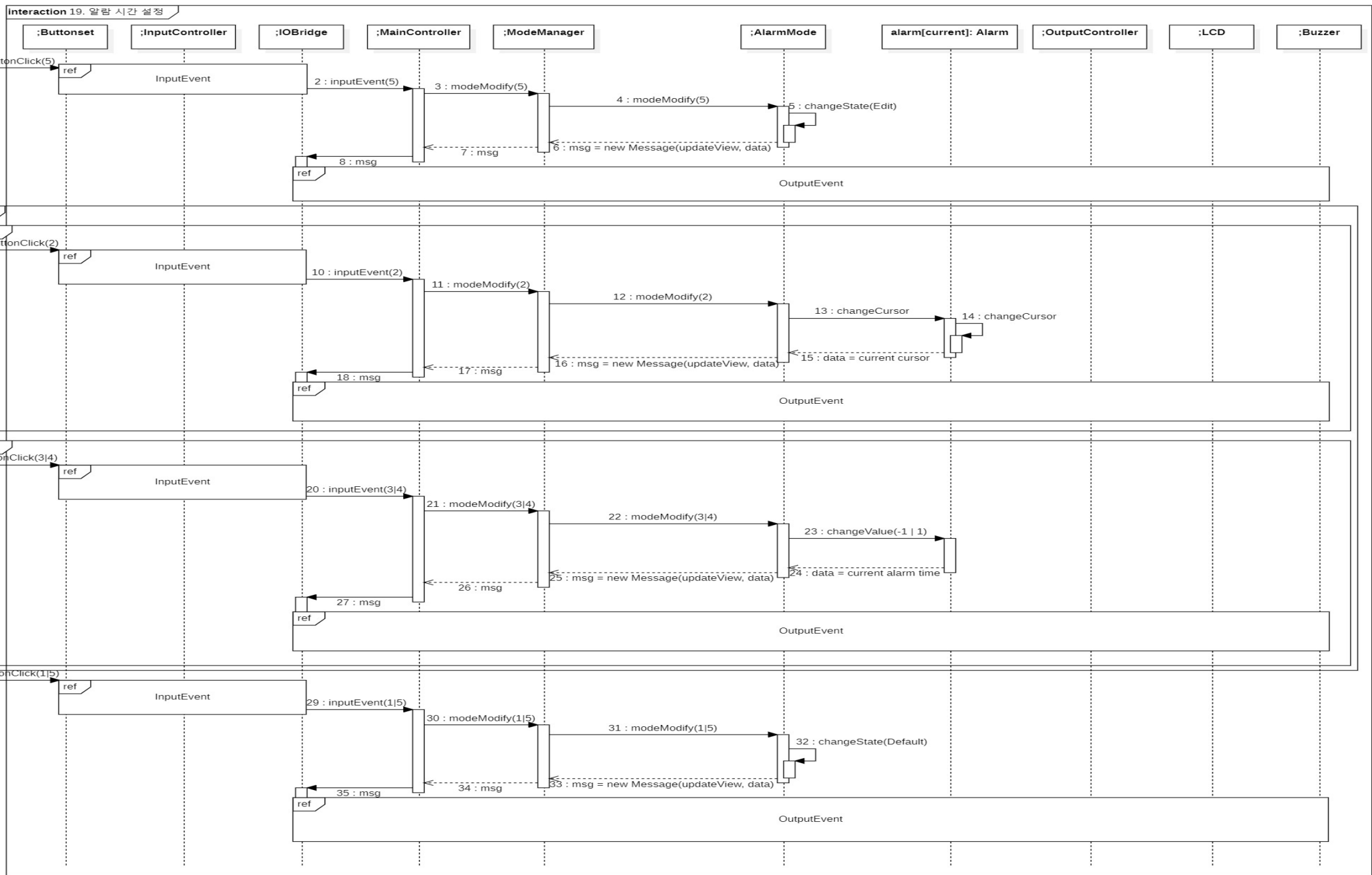

interaction 20. 알람 Buzz 종료

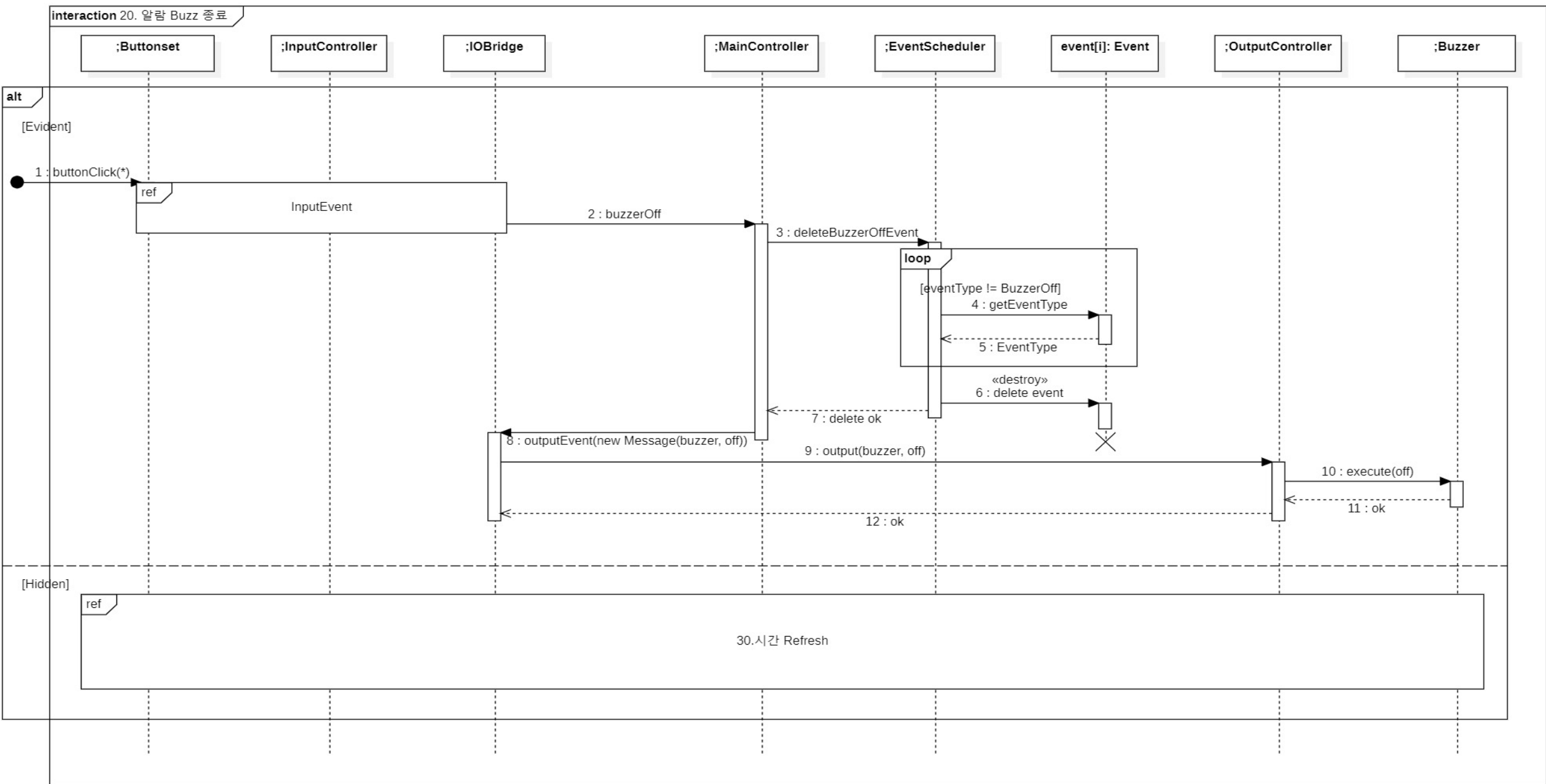

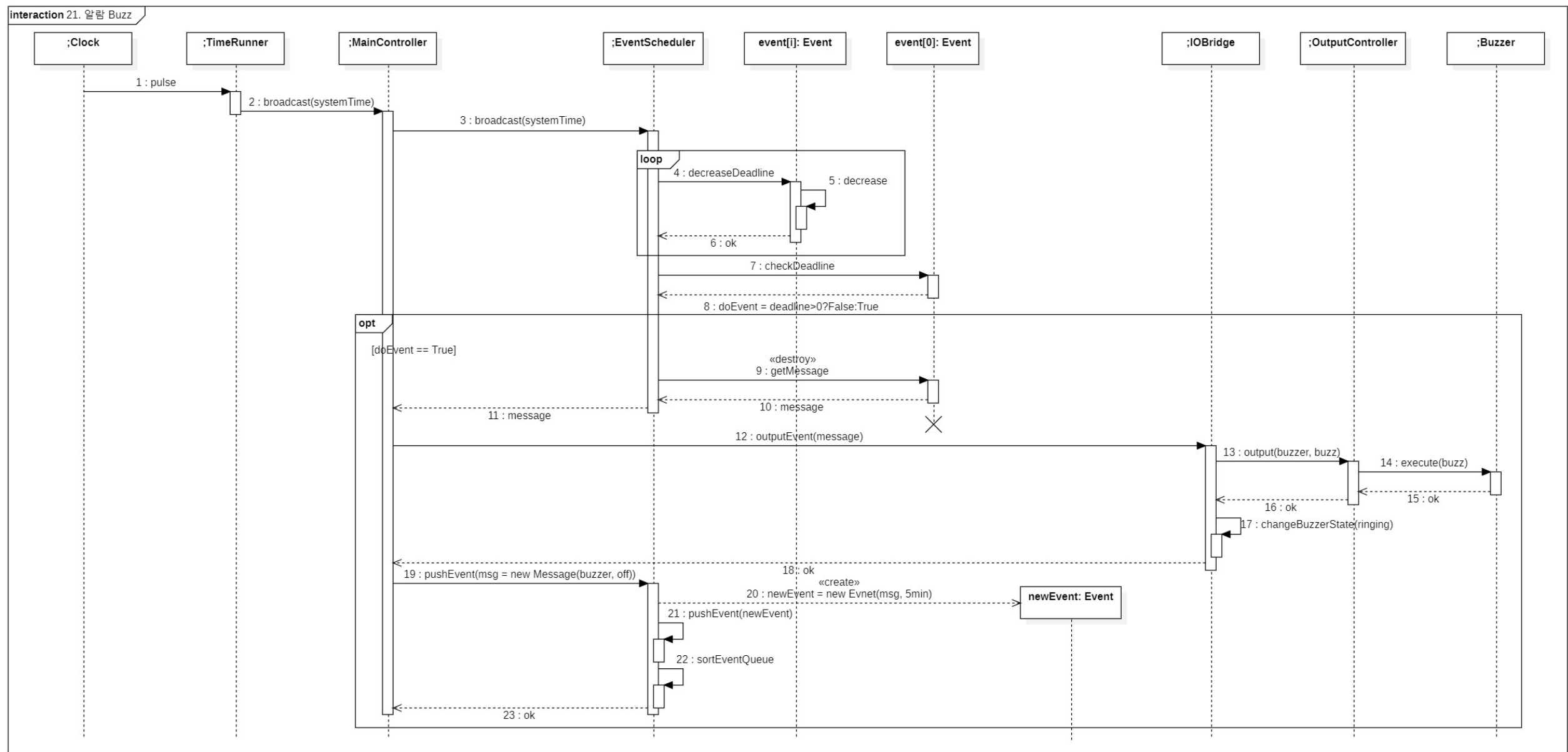

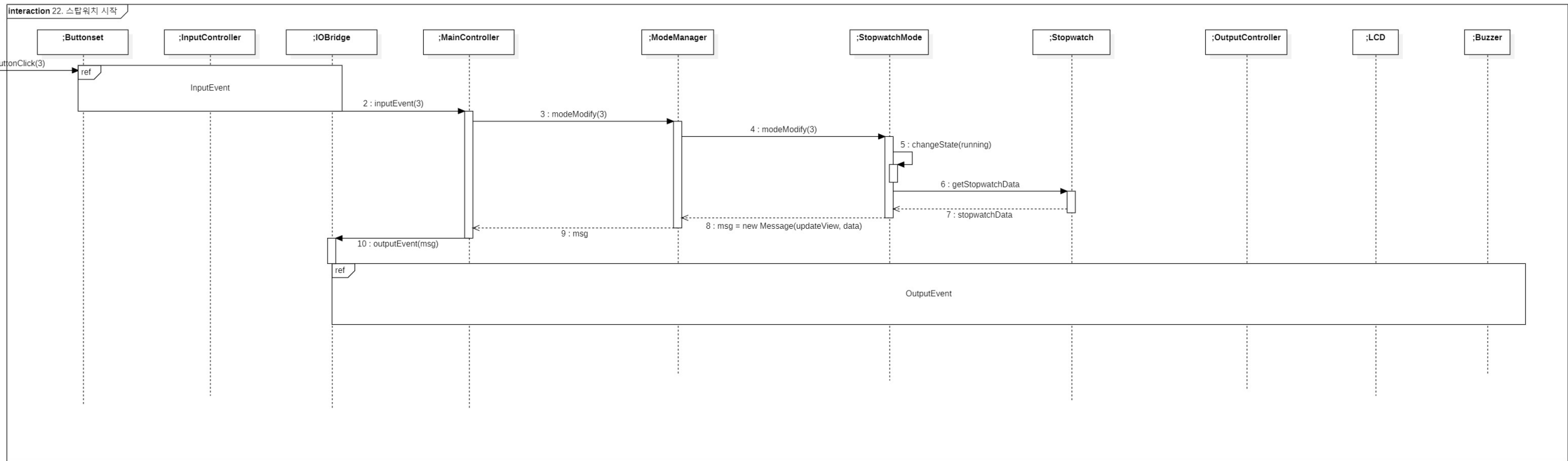

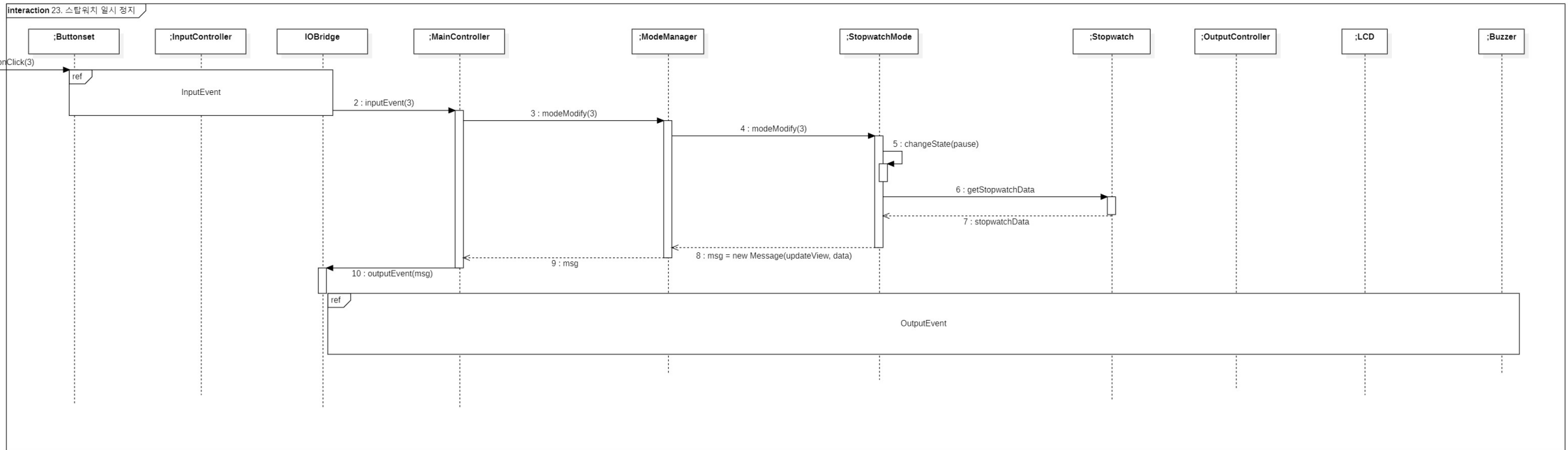

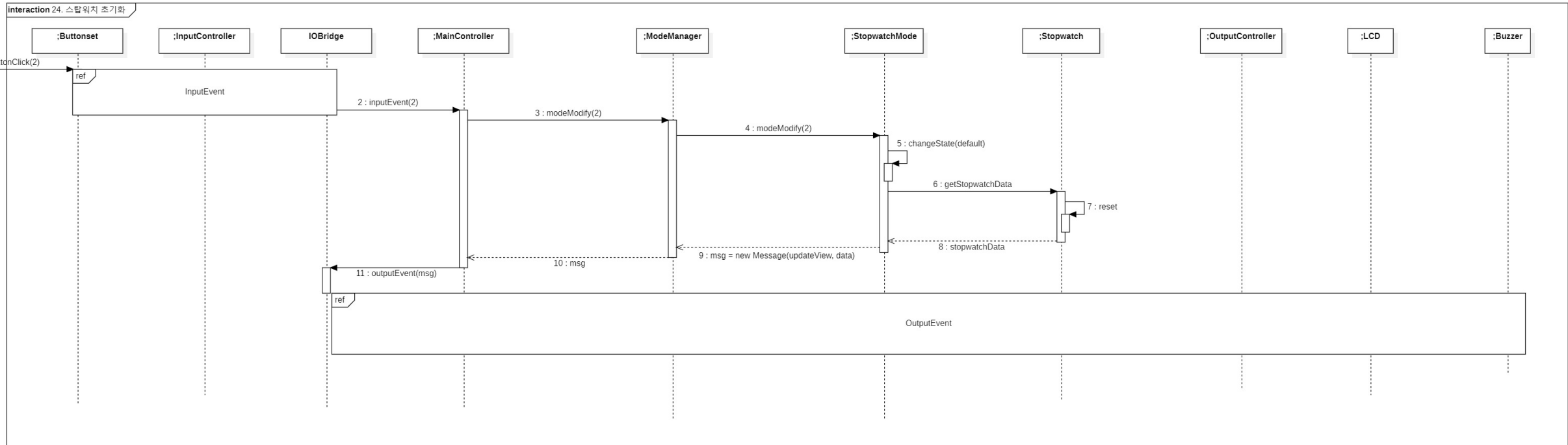

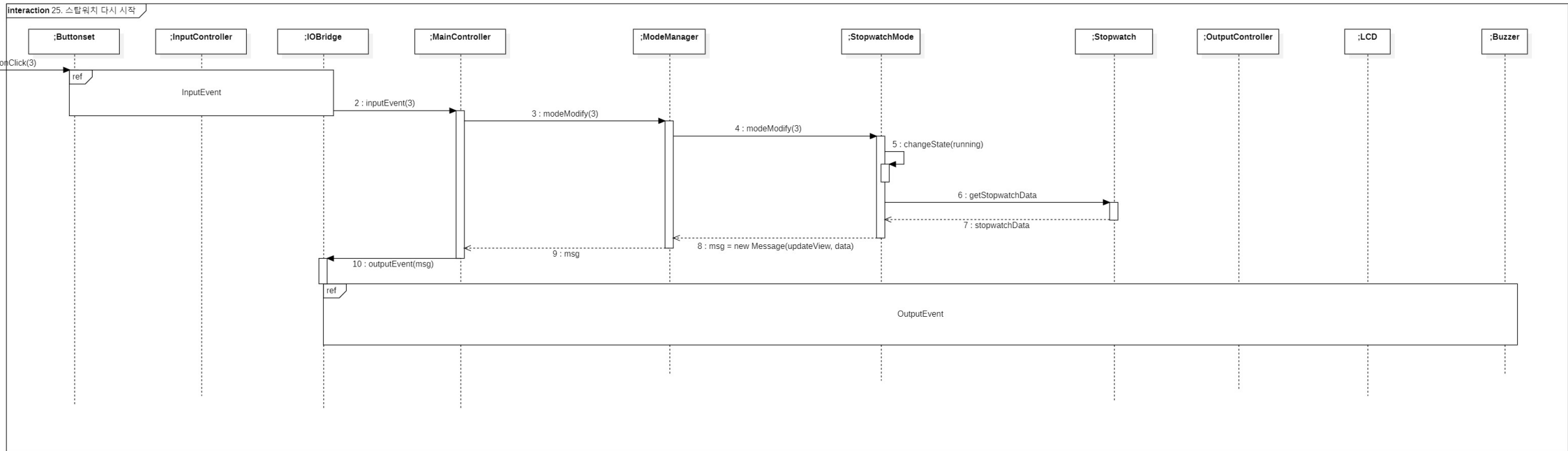

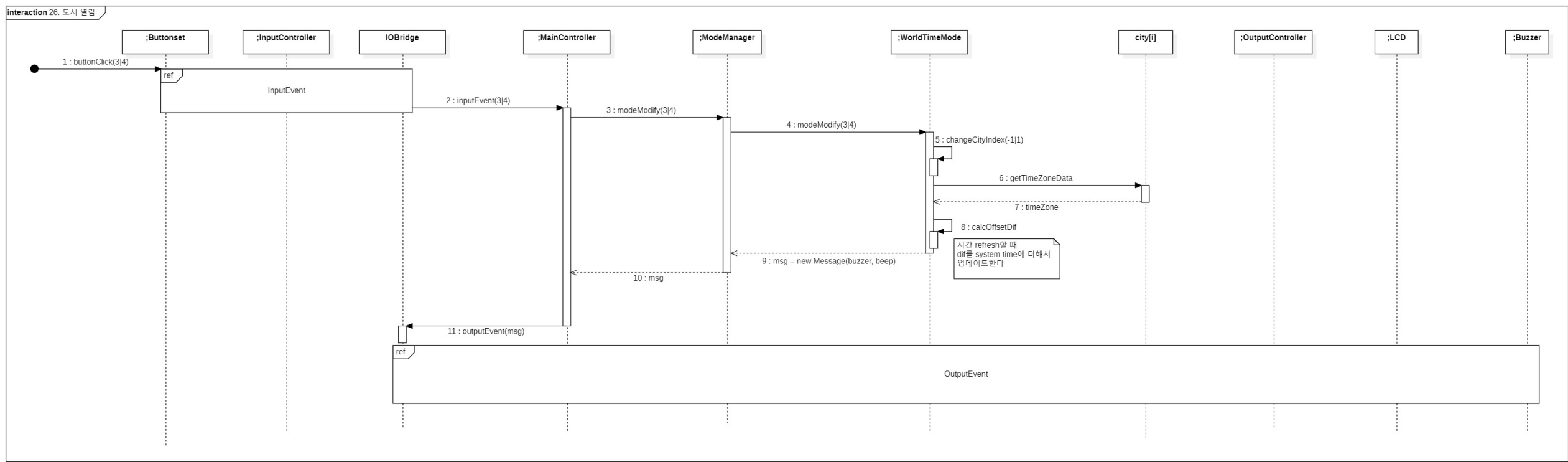

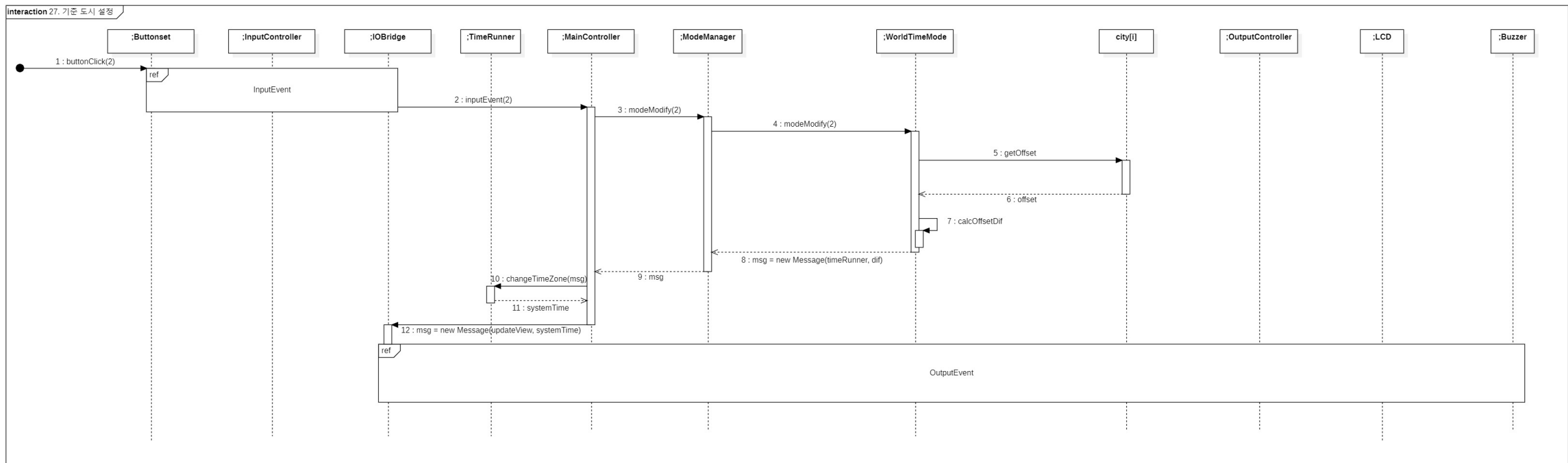

interaction 28. 버튼음 토글

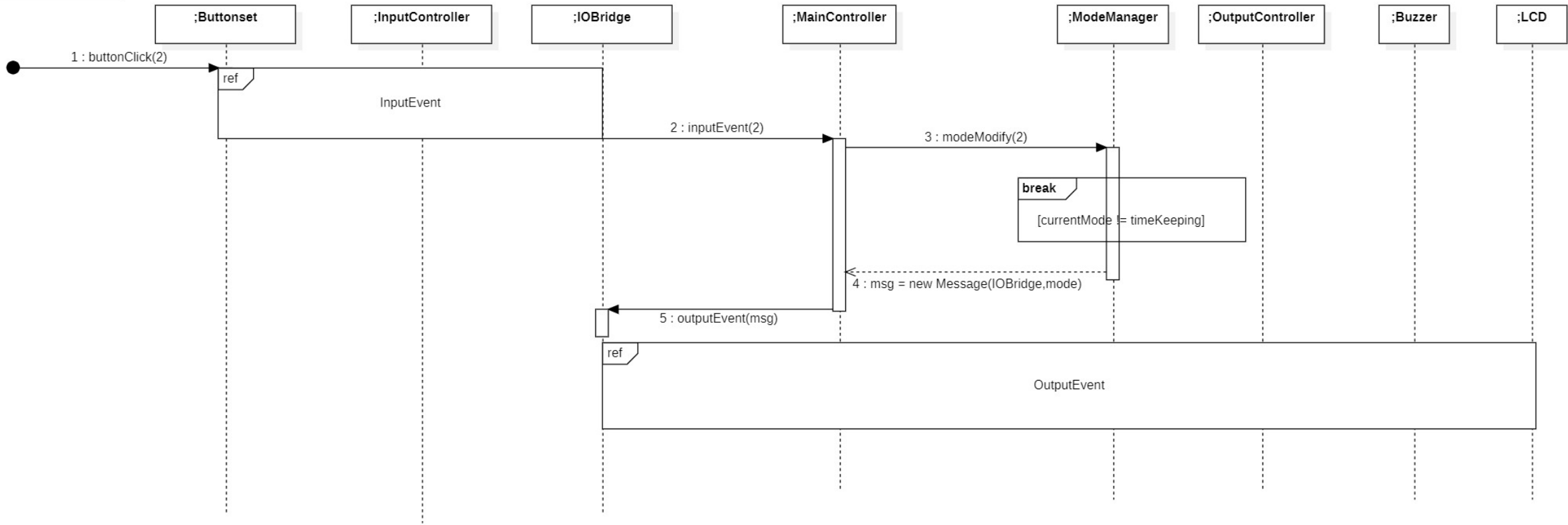

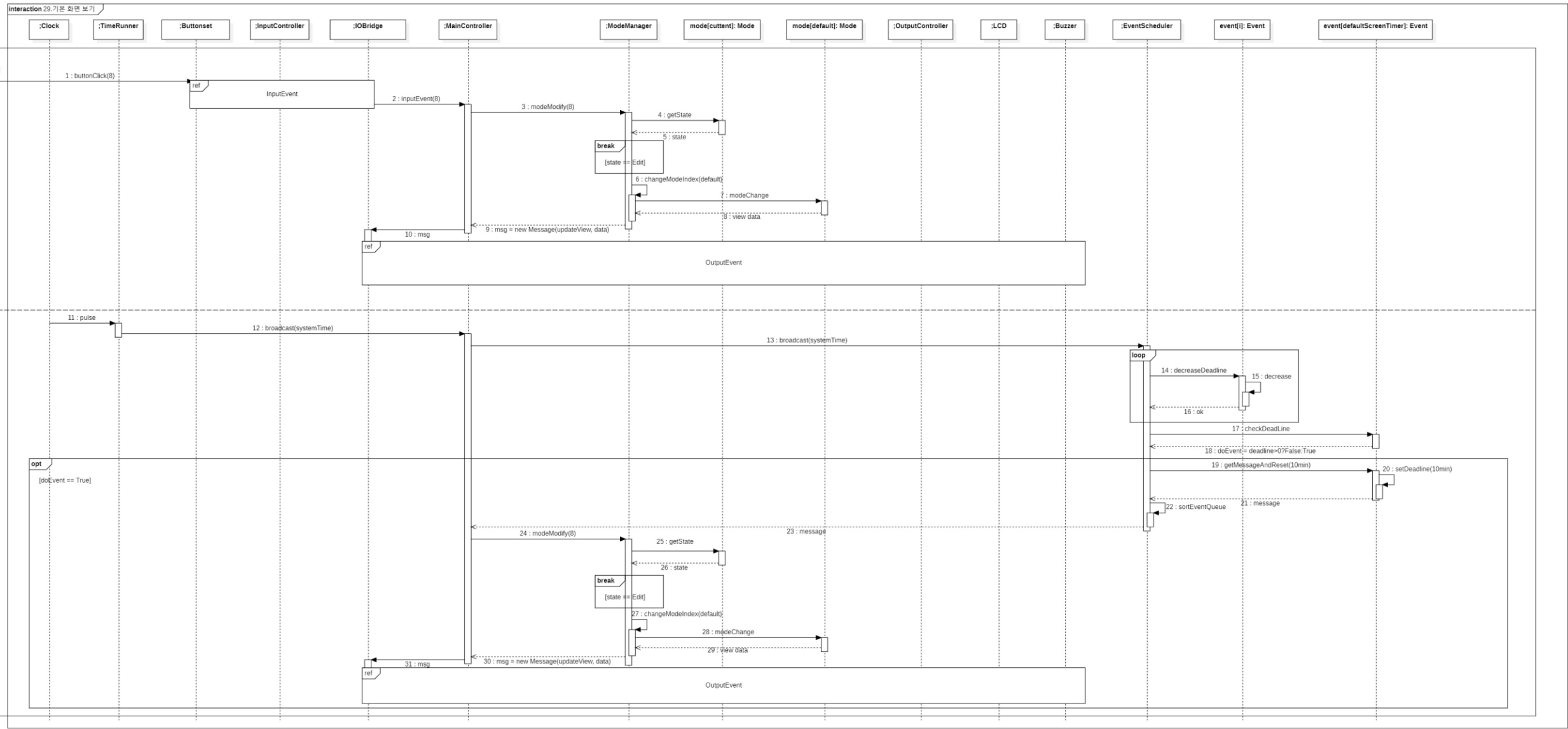

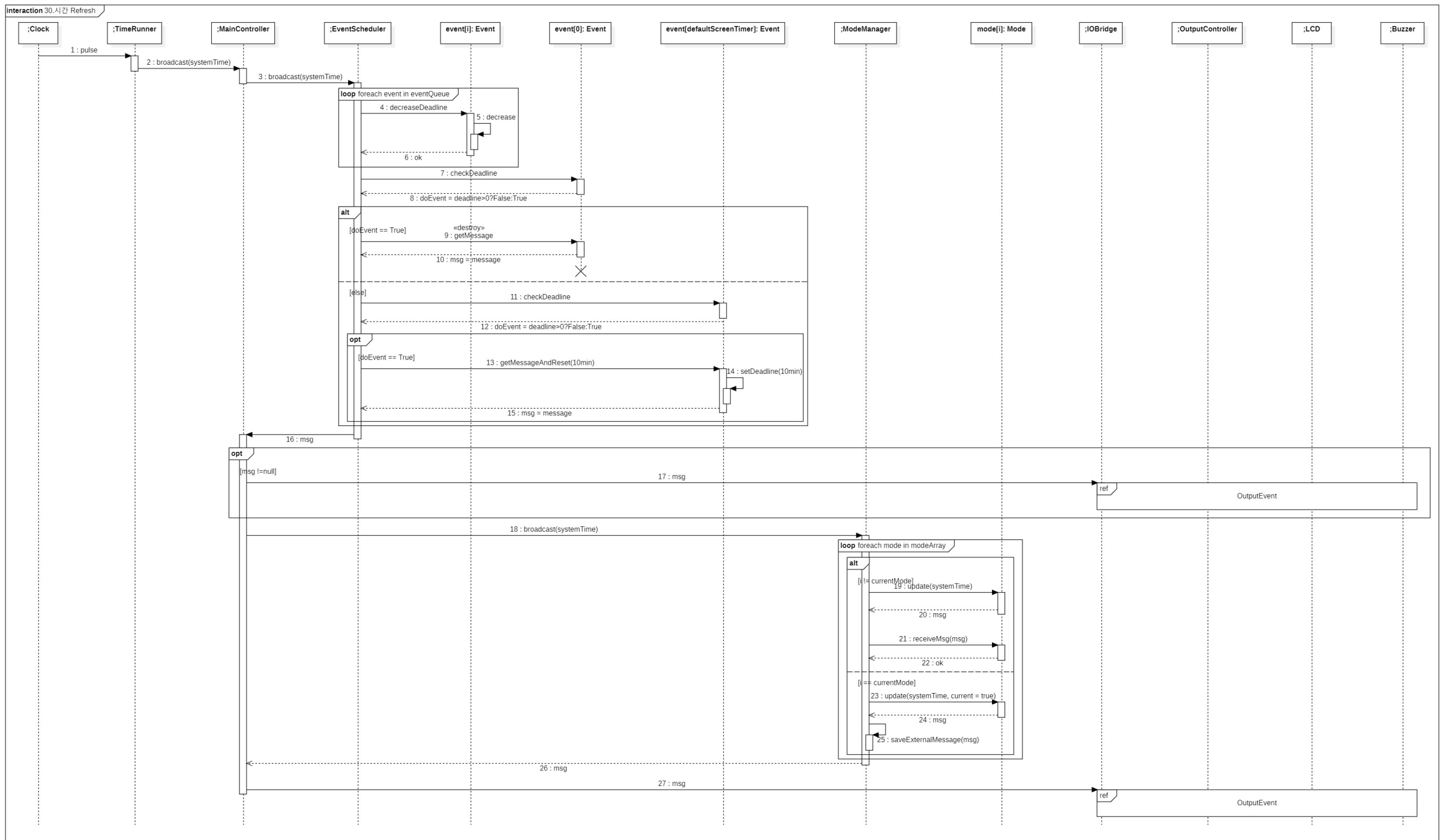

Activity 2045

Define Design Class Diagram

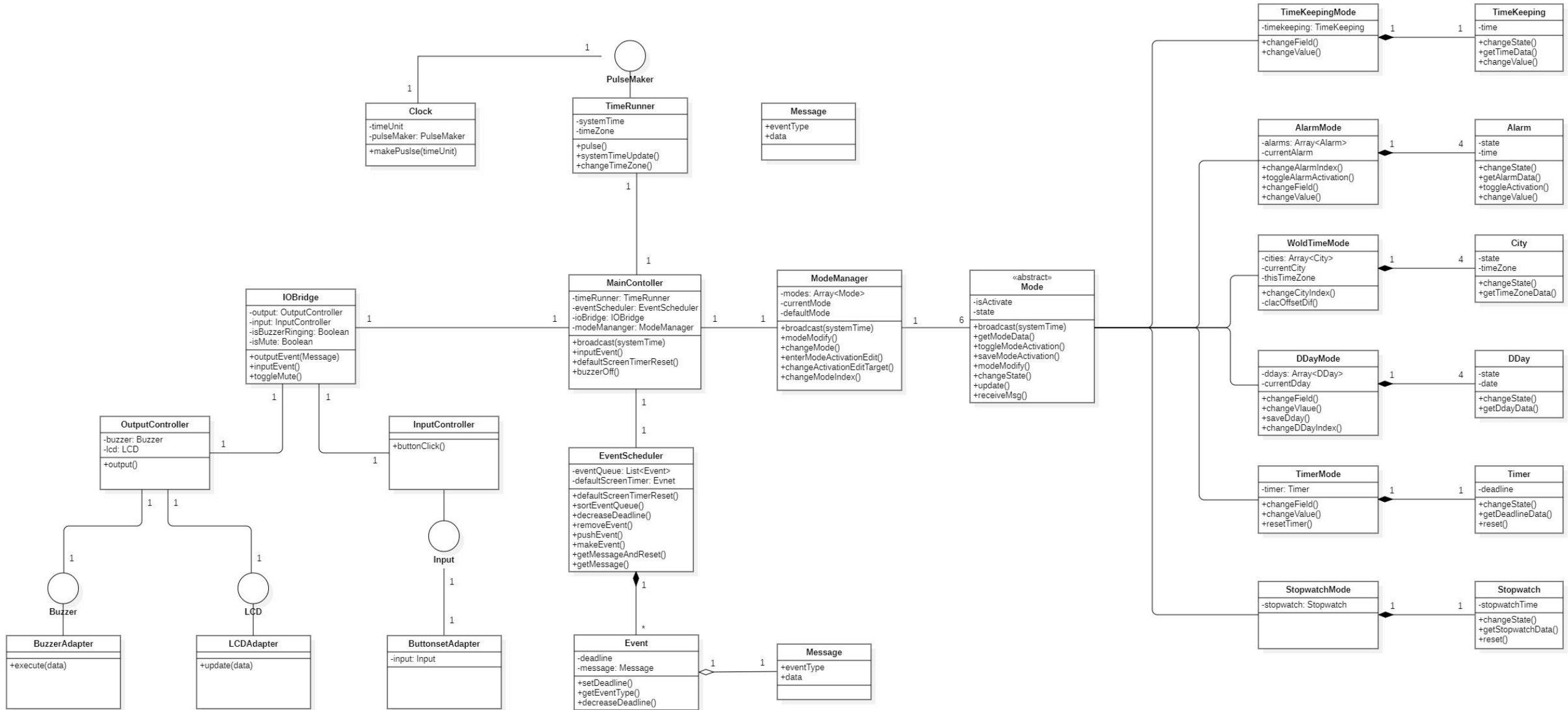

Design Traceability Analysis

Essential Use Case	S-Link	SID	Operation in sequence diagram	M-Link	SID	Operation in sequence diagram	M-Link
모드 변경하기	1	1	changeMode()	28, 40, 51, 60, 71, 81, 88, 29, 38, 49, 58, 69, 79, 86	21	stopBuzzer()	19, 25, 23
모드 활성화	2, 3, 4, 5	2	editModeActivation()	28, 40, 51, 60, 71, 81, 88, 38, 49, 58, 69, 79, 86	22	changeAlarmIndex()	28, 51, 44, 96
D-DAY 항목 전환	6	3	changeModeIndex()	28, 40, 51, 60, 71, 81, 88, 38, 49, 58, 69, 79, 86, 34	23	toggleAlarmActivation()	28, 51, 97, 20, 21, 17, 19, 25, 23
D-DAY 날짜 설정	7, 8, 9, 10	4	ChangeEditTargetActivation()	28, 40, 51, 60, 71, 81, 88, 39, 50, 59, 70, 80, 87, 97, 115, 117, 119, 121, 123, 125	24	editAlarm()	28, 51, 52
D-Day 활성화 토글	11	5	saveActivation()	28, 33, 114, 116, 118, 120, 122, 124	25	saveAlarm()	28, 51, 52
시간 보기		6	changeDDayIndex()	28, 67, 102	27	runStopwatch()	28, 88, 89, 106
날짜 및 시간 변경	8, 9, 12, 13	7	enterDDayEdit()	28, 35, 46, 64, 75	28	pauseStopwatch()	28, 88, 89, 106
D-DAY 보기		8	changeField()	28, 40, 51, 60, 71, 81, 88, 41, 52, 61, 72, 82, 89, 92, 95, 99, 101, 103, 35, 46, 64, 75, 93	29	resetStopwatch()	28, 88, 89, 107
D-DAY 표시 변경	14	9	changeValue()	28, 40, 51, 60, 71, 81, 88, 35, 46, 64, 75, 93, 102	30	resumeStopwatch()	28, 88, 89, 106
타이머 시작	15	10	saveDDay()	28, 66	31	changeCity()	28, 60, 55, 100
타이머 시간 설정	8, 9, 16, 17	11	toggleDDayActivation()	28, 77	32	setCity()	28, 60, 55, 100, 56, 11
타이머 일시 정지	18	12	changeTime()	40, 41	33	toggleSound()	28, 3
타이머 다시 시작	19	13	saveTime()	40, 93, 10	34	showDefaultScreen()	28, 108, 109, 110, 111, 112, 113, 34, 38
타이머 초기화	20	14	changeDDayIndex()	28, 67, 69, 102			
타이머 Buzz		15	startTimer()	28, 81, 82, 104			
타이머 Buzz 종료	21	16	changeTimerTime()	28, 81, 82			
알람 항목 전환	22	17	saveTimer()	28, 81, 82			
알람 활성화 토글	23	18	pauseTimer()	28, 81, 82, 104			
알람 시간 설정	8, 9, 24, 25	19	resumeTimer()	28, 81, 82, 104			
알람 Buzz 종료	26	20	resetTimer()	28, 77, 81, 82, 105			
알람 Buzz							
스탑위치 시작	27						
스탑위치 일시정지	28						
스탑위치 초기화	29						
스탑위치 다시 시작	30						
도시 열람	31						
기준 도시 설정	32						
버튼음 토글	33						
기본 화면 보기	34						

Design Traceability Analysis

SID	Operation in sequence diagram	M-Link	SID	Operation in sequence diagram	M-Link	MID	Method	Class	MID	Method	Class
1	changeMode()	28, 40, 51, 60, 71, 81, 88, 29, 38, 49, 58, 69, 79, 86	21	stopBuzzer()	19, 25, 23	1	outputEvent()	IOBridge	35	changeField()	TimeKeepingMode
2	editModeActivation()	28, 40, 51, 60, 71, 81, 88, 38, 49, 58, 69, 79, 86	22	changeAlarmIndex()	28, 51, 44, 96	2	inputEvent()		36	changeValue()	
3	changeModeIndex()	28, 40, 51, 60, 71, 81, 88, 38, 49, 58, 69, 79, 86, 34	23	toggleAlarmActivation()	28, 51, 97, 20, 21, 17, 19, 25, 23	3	toggleMute()		37	broadcast	
4	ChangeEditTargetActivation()	28, 40, 51, 60, 71, 81, 88, 39, 50, 59, 70, 80, 87, 97, 115, 117, 119, 121, 123, 125	24	editAlarm()	28, 51, 52	4	output()	OutputController	38	getModeData	
5	saveActivation()	28, 33, 114, 116, 118, 120, 122, 124	25	saveAlarm()	28, 51, 52	5	buttonClick	InputController	39	toggleActivation	
6	changeDDayIndex()	28, 67, 102	27	runStopwatch()	28, 88, 89, 106	6	execute()	BuzzerAdapter	40	modeModify	
7	enterDDayEdit()	28, 35, 46, 64, 75	28	pauseStopwatch()	28, 88, 89, 106	7	update()	LCDAdapter	41	modeModify	
8	changeField()	28, 40, 51, 60, 71, 81, 88, 41, 52, 61, 72, 82, 89, 92, 95, 99, 101, 103, 35, 46, 64, 75, 93	29	resetStopwatch()	28, 88, 89, 107	8	makePulse()	Clock	42	update	
9	changeValue()	28, 40, 51, 60, 71, 81, 88, 35, 46, 64, 75, 93, 102	30	resumeStopwatch()	28, 88, 89, 106	9	pulse()	TimeRunner	43	receiveMessage	
10	saveDDay()	28, 66	31	changeCity()	28, 60, 55, 100	10	systemTimeUpdate()		44	changeAlarmIndex	
11	toggleDDayActivation()	28, 77	32	setCity()	28, 60, 55, 100, 56, 11	11	changeTimeZone()	MainController	46	changeField	
12	changeTime()	40, 41	33	toggleSound()	28, 3	12	broadcast(in systemTime)		47	changeValue	
13	saveTime()	40, 93, 10	34	showDefaultScreen()	28, 108, 109, 110, 111, 112, 113, 34, 38	13	inputEvent()		48	broadcast	
14	changeDDayIndex()	28, 67, 69, 102				14	defaultScreenTimerReset()	EventScheduler	49	getModeData	
15	startTimer()	28, 81, 82, 104				15	buzzerOff()		51	modeModify	
16	changeTimerTime()	28, 81, 82				16	defaultScreenTimerReset()		52	changeState	
17	saveTimer()	28, 81, 82				17	sortEventQueue()		53	update	
18	pauseTimer()	28, 81, 82, 104				18	decreaseDeadline()		54	receiveMessage	
19	resumeTimer()	28, 81, 82, 104				19	removeEvent()		55	changeCityIndex()	
20	resetTimer()	28, 77, 81, 82, 105				20	pushEvent()		56	clacOffsetDif()	
						21	makeEvent()		57	broadcast	
						22	getMessageAndReset()		58	getModeData	
						23	getMessage()		59	toggleActivation	
						24	setDeadline()	Event	60	modeModify	
						25	getEventType()		61	changeState	
						26	decreaseDeadline()	ModeManager	62	update	
						27	broadcast()		63	receiveMessage	
						28	modeModify()				
						29	chageMode()				
						30	enterModeActivationEdit()				
						31	changeActivationEditTarget()				
						34	changeModeIndex()				

Design Traceability Analysis

SID	Operation in sequence diagram	M-Link	SID	Operation in sequence diagram	M-Link	MID	Method	Class	MID	Method	Class
1	changeMode()	28, 40, 51, 60, 71, 81, 88, 29, 38, 49, 58, 69, 79, 86	21	stopBuzzer()	19, 25, 23	64	changeField()	DDayMode	99	changeState()	City
2	editModeActivation()	28, 40, 51, 60, 71, 81, 88, 38, 49, 58, 69, 79, 86	22	changeAlarmIndex()	28, 51, 44, 96	65	changeVlaue()		100	getTimeZoneData()	
3	changeModelIndex()	28, 40, 51, 60, 71, 81, 88, 38, 49, 58, 69, 79, 86, 34	23	toggleAlarmActivation()	28, 51, 97, 20, 21, 17, 19, 25, 23	66	saveDday()		101	changeState()	Timer
4	ChangeEditTargetActivation()	28, 40, 51, 60, 71, 81, 88, 39, 50, 59, 70, 80, 87 97, 115, 117, 119, 121, 123, 125	24	editAlarm()	28, 51, 52	67	changeDDayIndex()		102	102	
5	saveActivation()	28, 33, 114, 116, 118, 120, 122, 124	25	saveAlarm()	28, 51, 52	68	broadcast		103	changeState()	TimeKeepingMode
6	changeDDayIndex()	28, 67, 102	27	runStopwatch()	28, 88, 89, 106	69	getModeData		104	getDeadlineData()	
7	enterDDayEdit()	28, 35, 46, 64, 75	28	pauseStopwatch()	28, 88, 89, 106	70	toggleActivation		105	reset()	WoldTimeMode
8	changeField()	28, 40, 51, 60, 71, 81, 88, 41, 52, 61, 72, 82, 89, 92, 95, 99, 101, 103, 35, 46, 64, 75, 93	29	resetStopwatch()	28, 88, 89, 107	71	modeModify		106	getStopwatchData()	
9	changeValue()	28, 40, 51, 60, 71, 81, 88, 35, 46, 64, 75, 93, 102	30	resumeStopwatch()	28, 88, 89, 106	72	changeState		107	reset()	TimerMode
10	saveDDay()	28, 66	31	changeCity()	28, 60, 55, 100	73	update		108	getState()	
11	toggleDDayActivation()	28, 77	32	setCity()	28, 60, 55, 100, 56, 11	74	receiveMessage		109	getState()	TimeKeepingMode
12	changeTime()	40, 41	33	toggleSound()	28, 3	75	changeField()		110	getState()	
13	saveTime()	40, 93, 10	34	showDefaultScreen()	28, 108, 109, 110, 111, 112, 113, 34, 38	76	changeValue()		111	getState()	AlarmMode
14	changeDDayIndex()	28, 67, 69, 102				77	resetTimer()		112	getState()	
15	startTimer()	28, 81, 82, 104				78	broadcast	113	getState()	WoldTimeMode	
16	changeTimerTime()	28, 81, 82				79	getModeData	114	toggleModeActivation()		WoldTimeMode
17	saveTimer()	28, 81, 82				80	toggleActivation	115	saveModeActivation()	DDayMode	
18	pauseTimer()	28, 81, 82, 104				81	modeModify	116	toggleModeActivation()		DDayMode
19	resumeTimer()	28, 81, 82, 104				82	changeState	117	saveModeActivation()	TimerMode	
20	resetTimer()	28, 77, 81, 82, 105				83	update	118	toggleModeActivation()		StopwatchMode
						84	receiveMessage	119	saveModeActivation()	DDayMode	
						85	broadcast	120	toggleModeActivation()		TimerMode
						86	getModeData	121	saveModeActivation()	StopwatchMode	
						87	toggleActivation	122	toggleModeActivation()		StopwatchMode
						88	modeModify	123	saveModeActivation()	StopwatchMode	
						89	changeState	124	toggleModeActivation()		StopwatchMode
						90	update	125	saveModeActivation()	StopwatchMode	
						91	receiveMessage				
						92	changeState()				
						93	getTimeData()				
						94	changeValue()				
						95	changeState()				
						96	getAlarmData()				
						97	toggleAlarmActivation()				
						98	changeValue()				



감사합니다

객체지향개발방법론 4팀
잘챙기시계